Banyan

1945

Look Homeward

1945

Ban

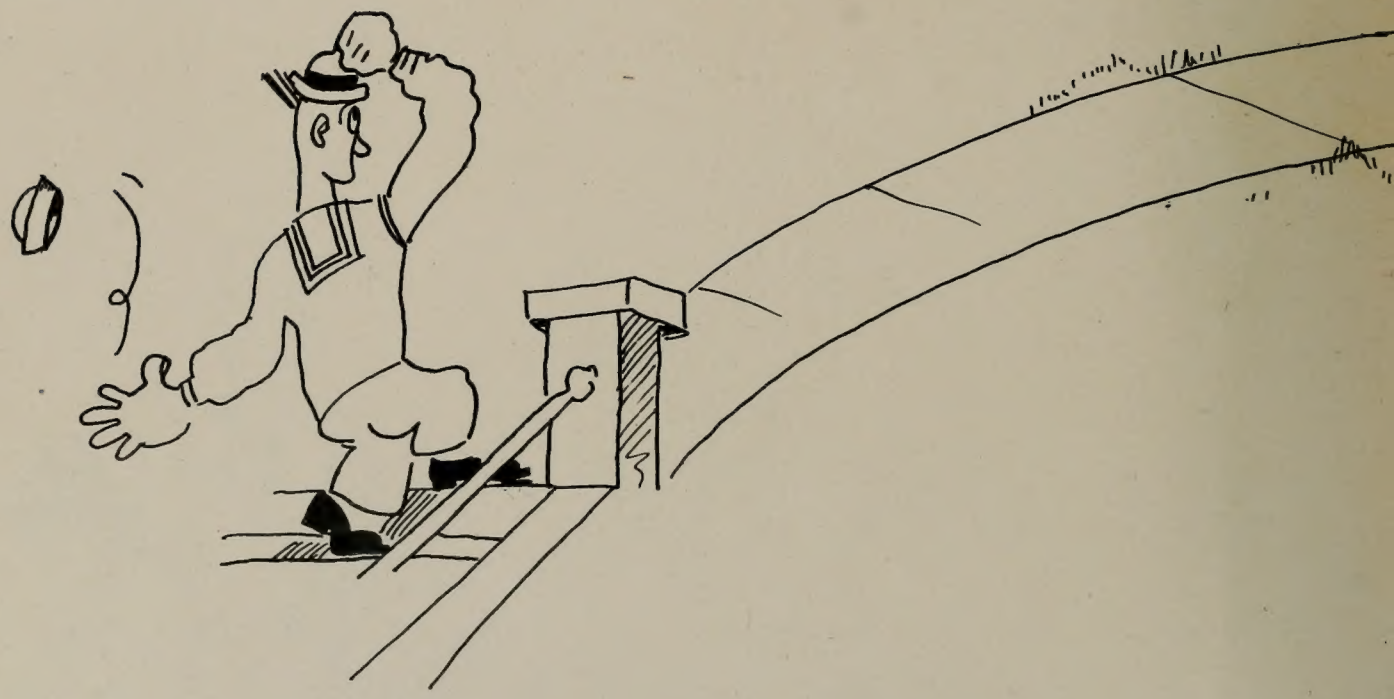

PUBLISHED BY THE ASSOCIATED STUDENTS OF
BRIGHAM YOUNG UNIVERSITY AT PROVO, UTAH

Printed in the U. S. A. by the
Brigham Young University Press

RUTH ENGLAND
. . . Editor

DEE SANFORD
. . . Business Manager

Dedication

To the spirit and courage of Y men throughout the world we humbly dedicate the 1945 Banyan. We anxiously await your return; until then, always remember to . . . Look Homeward.

Contents

Introduction 1

Dedication 4

Tribute 6

Campus Cruising 12

Faculty Administration 17

Student Administration 47

Senior Class 55

Junior Class 63

Sophomore Class 73

Freshman Class 85

Activities 103

Athletics 133

Organizations 143

President McDonald 193

Bunyan 196

Tribute

"Men live in deeds, not years," the poet says. President Franklin Stewart Harris has already lived a rich life in significant deeds and accomplishments. The growth of the Brigham Young University during the little more than two decades he has directed it is a monument to his foresight, initiative, devotion, and energy. Among the many activities to come into being during his administration are the Alpine school and the Lyceum course.

Center, he is shown at Alpine in 1922 with Dr. C. Y. Cannon, Prof. Fred Buss, Dr. John A. Widtsoe, President Harris, and Dr. M. P. Henderson.

Below with Dr. Eldon B. Sessions, and Dr. and Mrs. H. A. Overstreet.

Tribute

After receiving his B.S. degree from Brigham Young University in 1907 he pursued his chosen field of science at Cornell University where he was awarded his Ph.D. in 1911. While at Cornell he was assistant on the faculty. After receiving his degree, he served in various capacities on the U.S.A.C. faculty until he was appointed president of the Y in 1921.

During his years here, one of his foremost characteristics has been his friendly concern for the students with whom he came in contact.

Center, he is awarding an award for athletic excellence to a inter-school contest winner.

Below, always eager to meet new students and give them the benefit of his wisdom and experience, President Harris cordially welcomes two coeds.

Tribute

President Harris's vision for the Y included all aspects that would make it a great university. And the vision once seen was never lost, but was followed with indefatigable planning and industry. He provided for broader scholarship for both faculty and students. He brought in new faculty members with higher degrees and encouraged advanced learning by providing for sabbatical leaves and attendance at educational conventions and conferences. For the students, he strengthened the various departments, enriched the curriculum, built up the library, and so lifted the standard of work that the school was admitted to accredited organizations of colleges and universities. With the continued growth of the university in mind, he has purchased land for future expansion and has planned and set into motion means of providing other buildings to the campus comparable to those which have been constructed during his administration.

His family life has been inspirational to all who know him, his charming wife, two brilliant sons, and four accomplished daughters. Orderliness, hospitality, friendliness, and co-operation are outstanding characteristics of the Harris home.

Tribute

The accomplishments of President Harris have in no wise been limited to his service to the Brigham Young University. He is a distinguished writer, lecturer, and organizer. In these capacities he has reached thousands who were out beyond his teaching sphere. He has six books and more than three hundred fifty bulletins, circulars, and articles to his credit. Through these and his numerous radio talks and lectures throughout the state and nation, he has disseminated much knowledge and given great inspiration. His ability as an organizer perhaps more than anything else has given him opportunities for his widest influence. He was chosen in 1928 as chairman of the Icor expedition to investigate the possibility of colonizing 10,000,000 acres of land in Asiatic Russia for Jewish settlement, and he spent the year 1939-40 organizing the department of agriculture for the Persian government.

Right, Mrs. Harris is pictured at the tomb of the poet Hafiz, in Persia.

Lower right, President Harris and his assistants are inspecting a rice cleaning mill.

Below, the president is shown in his official dress while acting as advisor on Persian agricultural problems.

Tribute

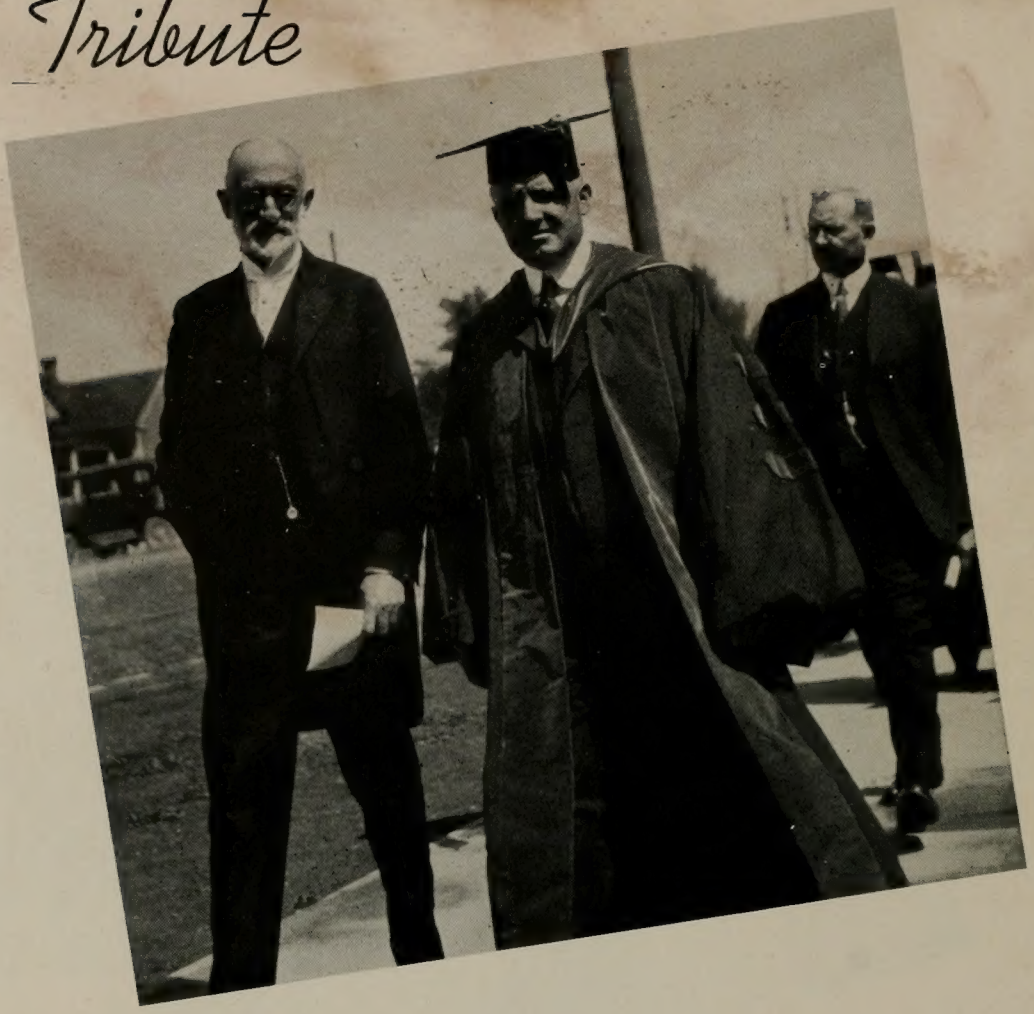

FACULTY APPRECIATION OF PRESIDENT HARRIS

On July 1, 1921 Franklin Stewart Harris became the President of Brigham Young University. After a near quarter of a century of successful achievement he now retires with the consciousness of a task well completed.

He found the University small and almost unknown. He leaves it as one of the influential institutions in the nation. Its material growth is measured in increased lands, buildings, libraries, and laboratories. But he will be remembered most because of his personality which is indelibly impressed upon all who knew him. A fine executive, a masterful administrator, a keen judge of men, a wise counselor, a man possessed of rare powers of discernment, one prompt to make decisions, one logical and accurate in his judgments—these are the characteristics of the retiring president.

But he has been more than a capable university president. He was interested in the welfare of all. His office door was always open. One could always approach him for advice and counsel. His jovial disposition bespoke good fellowship, his democratic attitude extended a welcome, his generosity was ever evident, his loyalty was unquestioned, his sympathy was ever felt. He was the sincere friend of all. His memory is carved deep in the history of the institution and in the hearts of all the men and women who came under his influence.

CHRISTEN JENSEN
Dean of Faculty

Campus Cruising

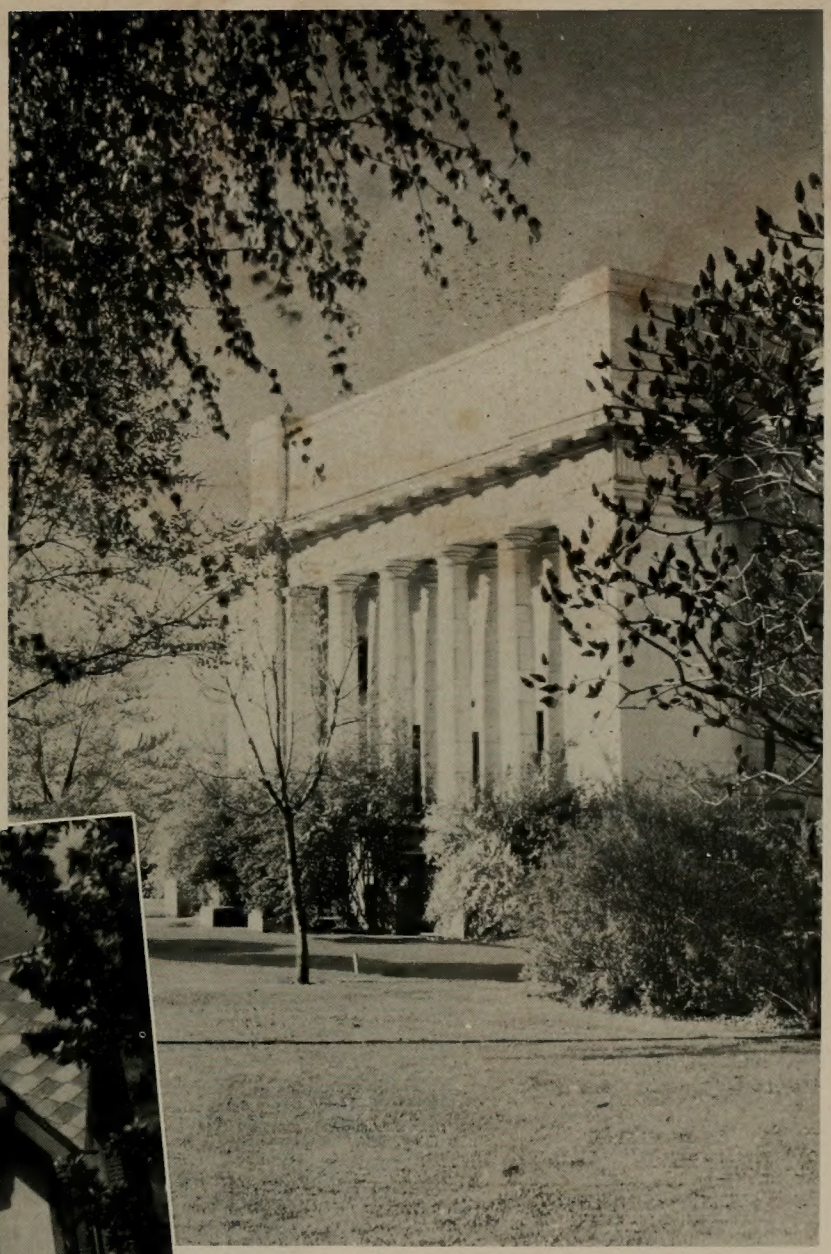

Campus Cruising

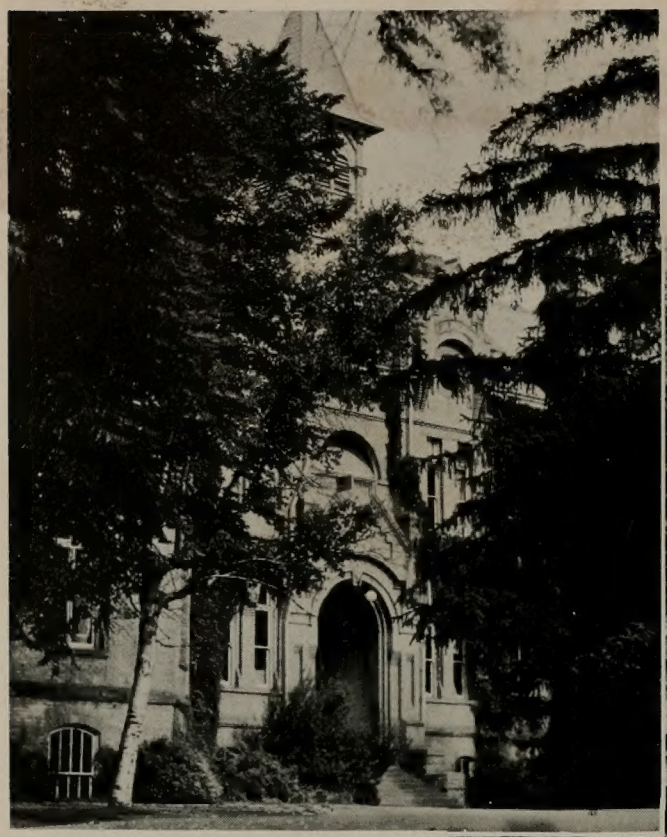

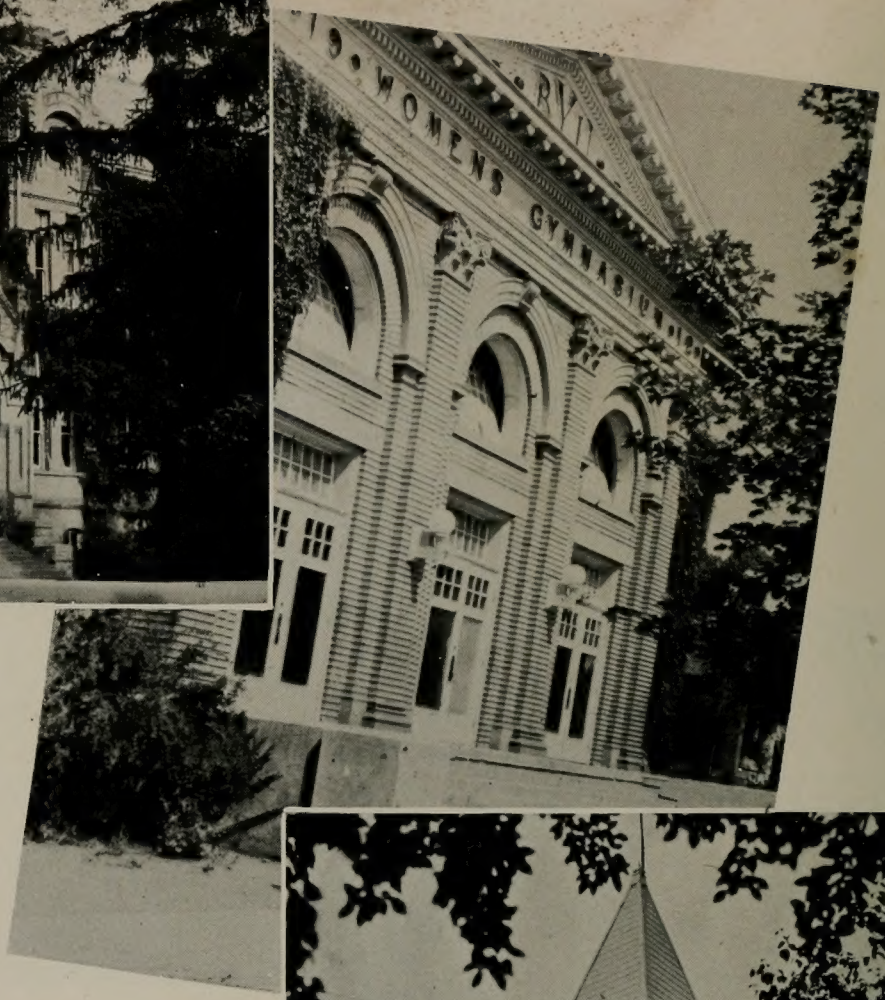

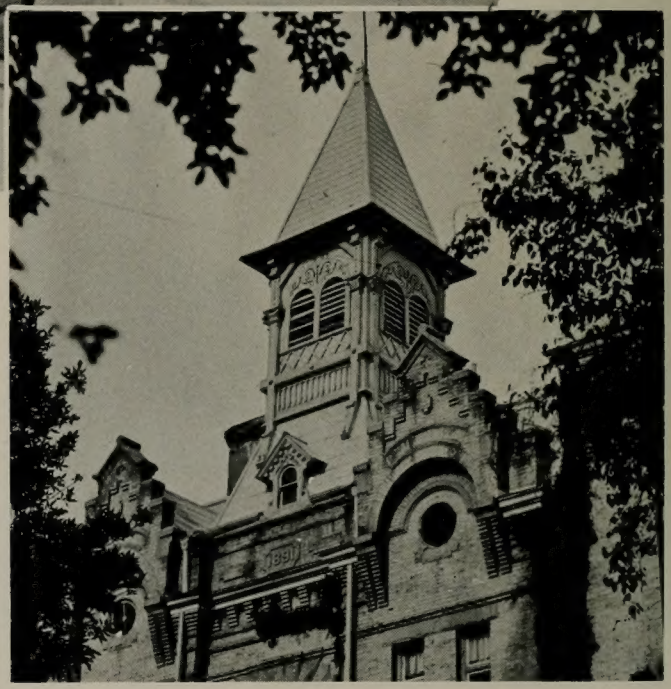

Campus Cruising

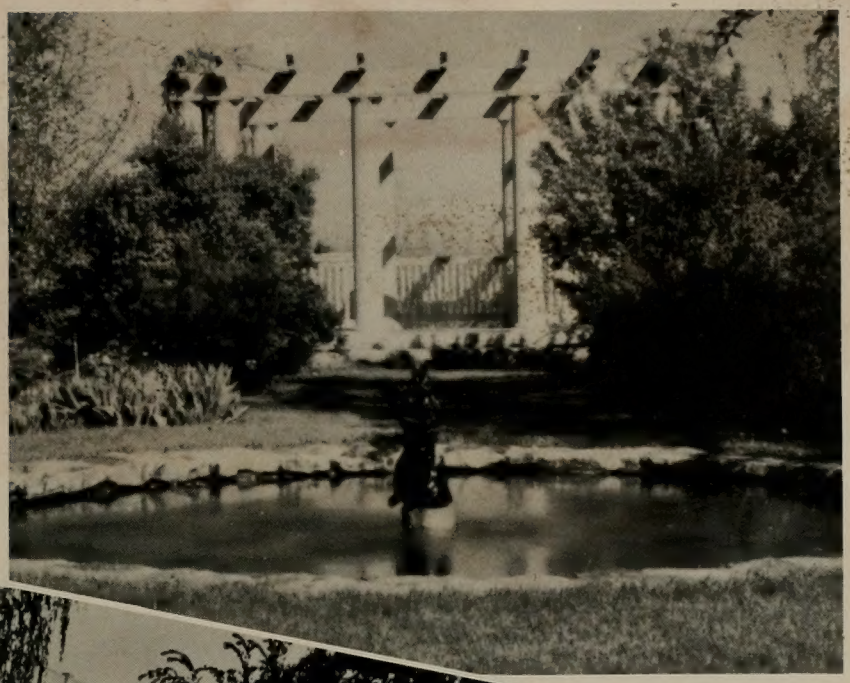

Campus Cruising

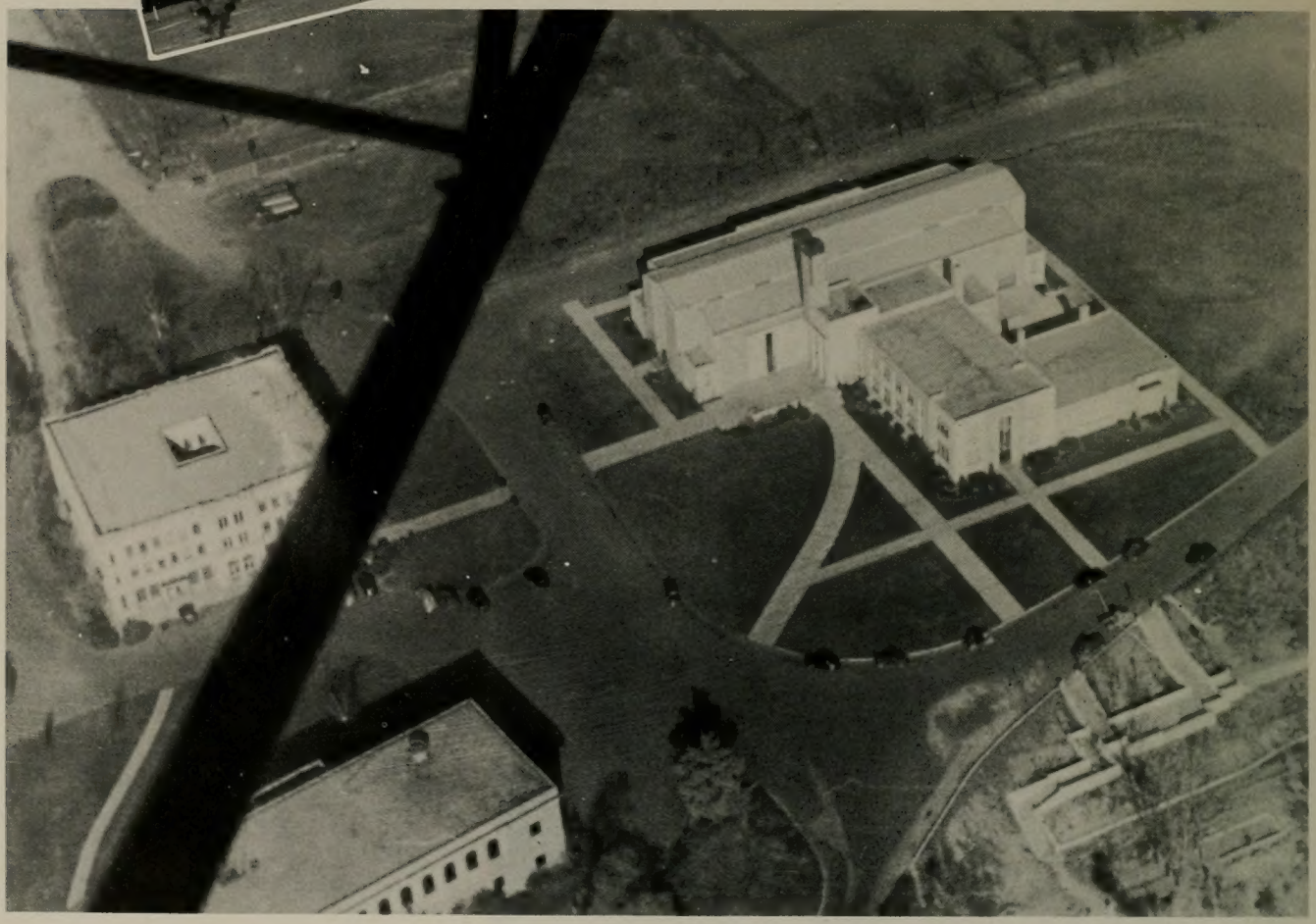

Campus Cruising

Campus Cruising

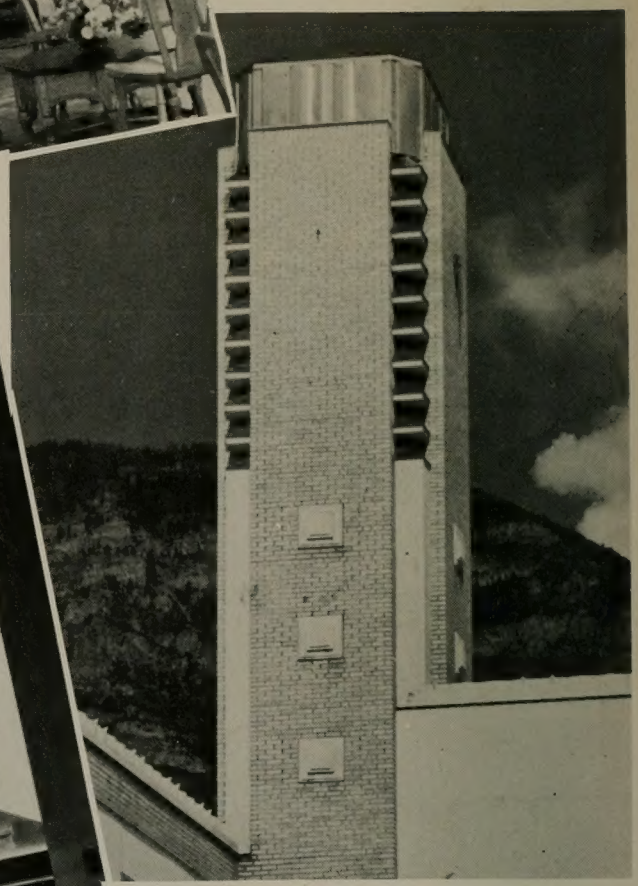

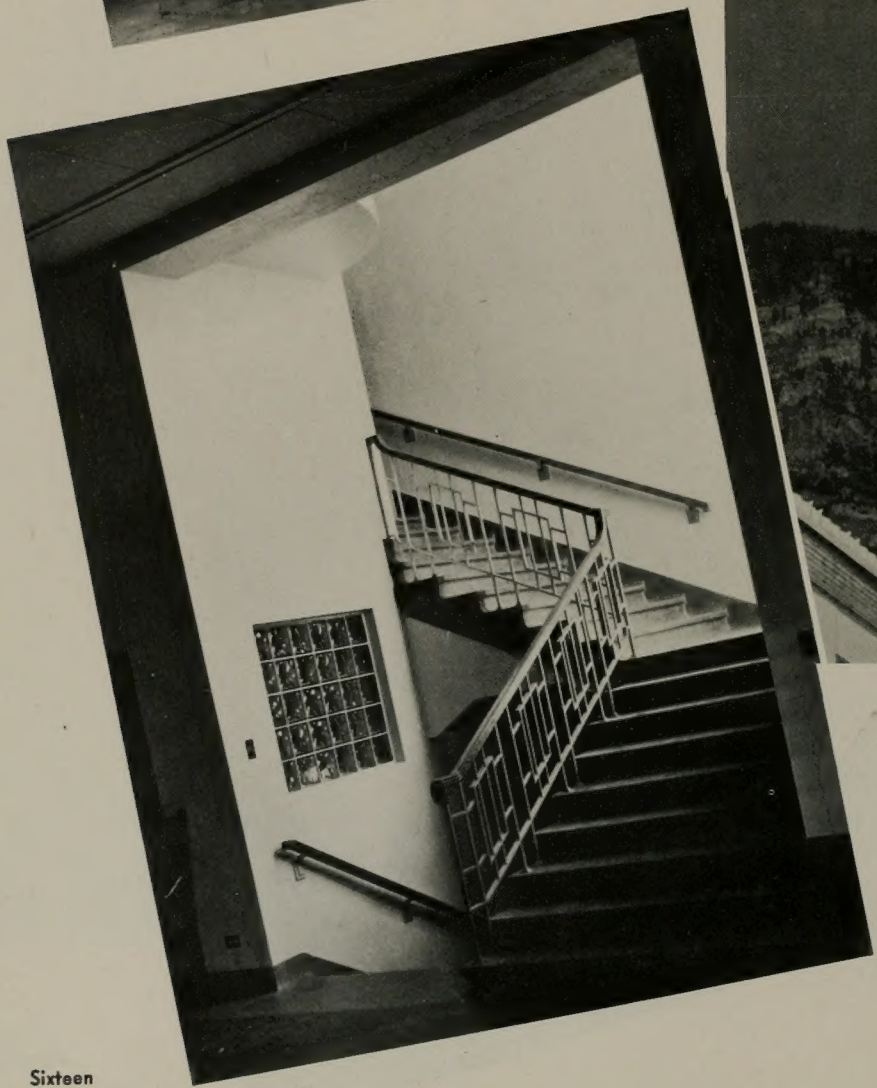

Faculty Adm.

Our Presidents

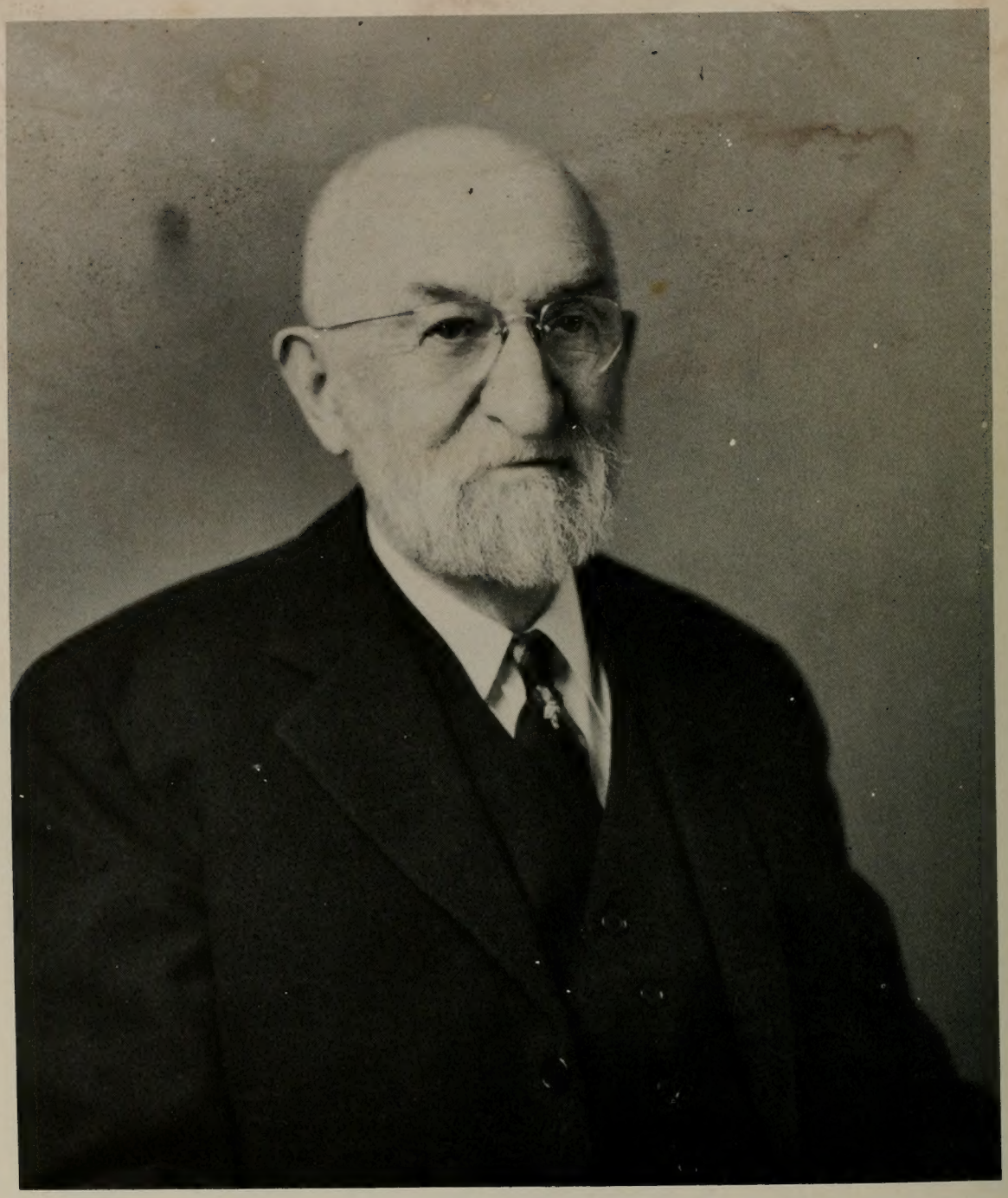

Many and rich are the years of President Heber J. Grant, inspired leader of the Church of Jesus Christ of Latter-day Saints. A lover of the arts, generous in gifts for learning, warmly human in understanding young people, his place is certain in the hearts of all whose privilege it is to call him a friend.

Our Presidents

Under Franklin Stewart Harris, Brigham Young University has reached new heights in the Collegiate world. Author, scholar, and traveler, he typifies the underlying spirit of the University . . . that of sincere friendship. Although he will retire from BYU July 1, to assume responsibilities as head of the Utah State Agricultural College, he will leave behind him a part of himself. The efforts of twenty-four years will not easily be obscured.

Board of Trustees

J. Reuben Clark, Jr. and David O. McKay of the First Presidency of the Church of Jesus Christ of Latter-day Saints hold high the standards of Zion's youth. Trained for leadership in the affairs of Church and State, yet ever first in the enduring qualities of humility, service and love, these two Presidents prompt feelings for the lasting values of beauty in life.

Board of Trustees

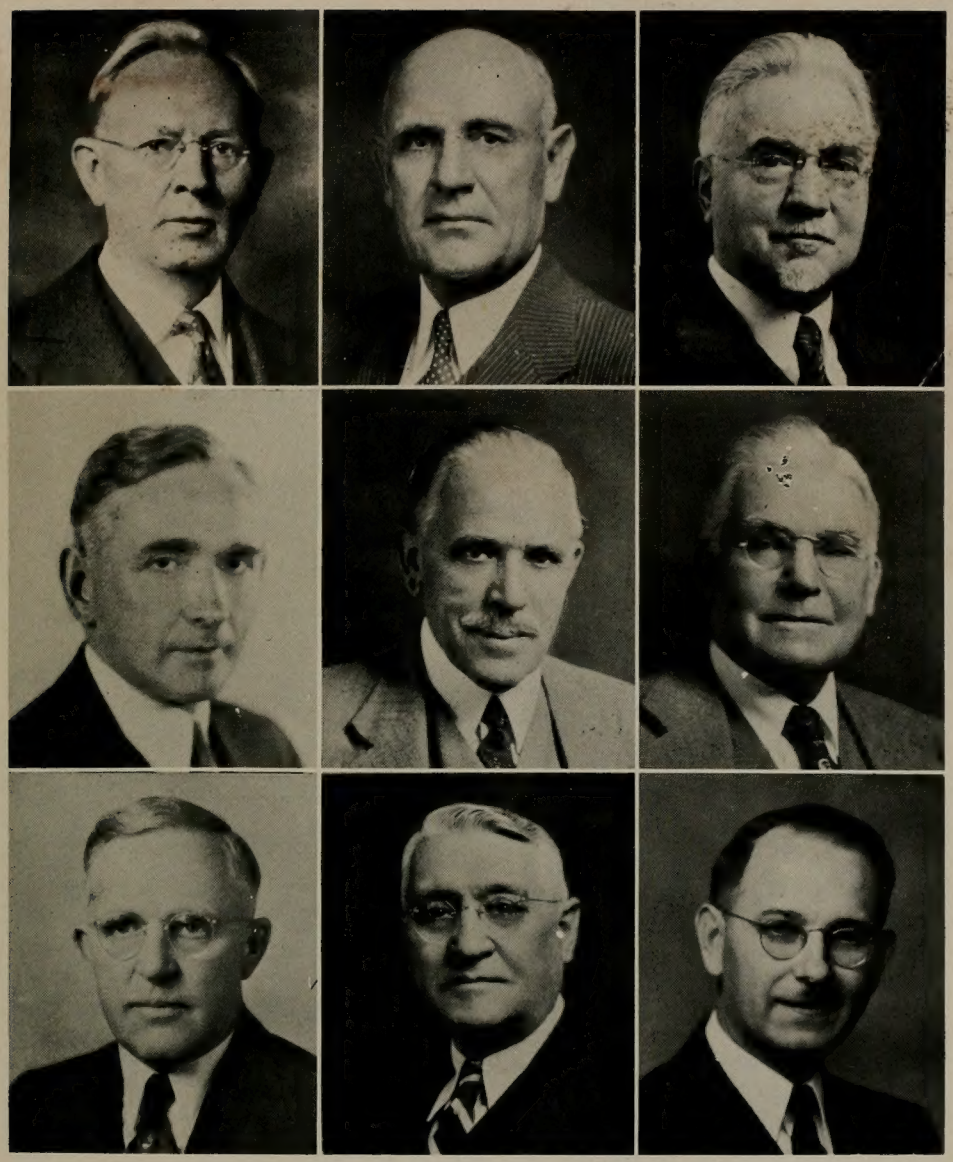

The Board of Trustees capably governs and directs the destiny of our institution. From the Board come suggestions for improvement and continued progress. This year the members of the Board have been placed more than ever in the college limelight because of their task of selecting a new president.

Left to right: Joseph Fielding Smith, Stephen L.Richards, John A. Widtsoe, Adam S. Bennion, Joseph F. Merrill, Charles A. Callis, Franklin L. West, Albert E. Bowen, Kiefer B. Sauls, Secretary and Treasurer.

Our Deans

A very real interest in individual students and all student organization has helped Dean Nettie Neff Smart to win many friends and the cooperation needed so much by one in her position. She enjoys the association with coeds and they, in turn, benefit from her kindness and years of experienc.e

His sympathetic discernment of student problems makes Dean Wesley P. Lloyd a popular counselor. His inspiring philosophy and sly sense of humor combine to make him a campus favorite. Dean Lloyd is a man just to know for himself . . . his personal charm, wisdom, and personality.

Our Deans

Every day in our university there are problems to solve, decisions to make, policies to determine, which require intelligent and broad-minded leadership. We pride ourselves on our leaders, the deans of our colleges, who are leading us to the great and glorious heights of learning. Christen Jensen, Dean, Graduate School; Carl F. Eyring, Dean, College of Arts and Sciences; George H. Hansen, Acting Dean, College of Arts and Sciences; Herald R. Clark, Dean, College of Commerce; Amos N. Merrill, Dean, College of Education; Gerrit de Jong, Jr., Dean, College of Fine Arts; Thomas L. Martin, Dean, College of Applied Sciences; Asael C. Lambert, Dean, Summer Session.

Faculty

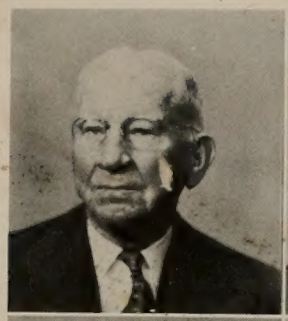
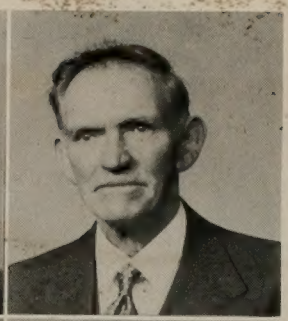

John C. Swenson
Professor Emeritus of Sociology

Charles E. Maw
Professor of Chemistry

Benjamin F. Cummings
Professor of Modern and Classical Languages

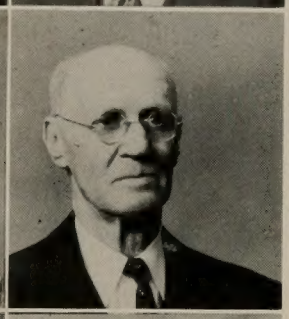

Florence Jepperson Madsen
Professor of Music

William J. Snow
Professor Emeritus of History

T. Earl Pardoe
Professor of Speech

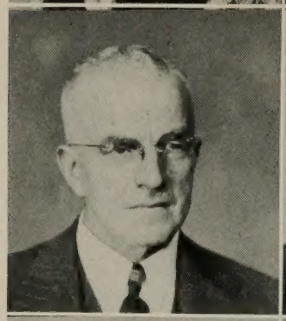
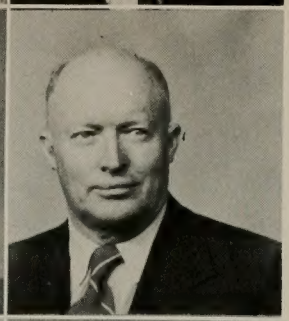

M. Wilford Poulson
Professor of Psychology

Vasco M. Tanner
Professor of Zoology and Entomology

Parley A. Christensen
Professor of English

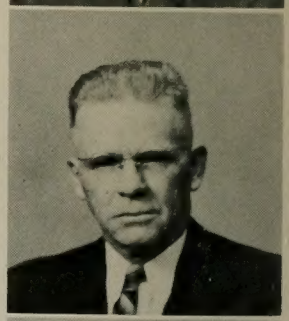

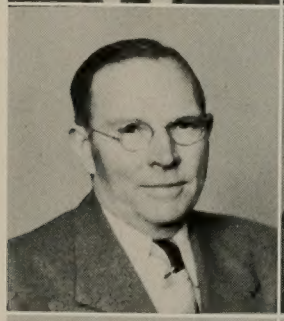
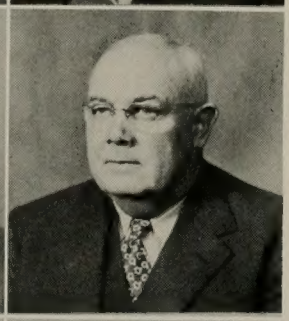

Harrison Val Hoyt
Professor of Accounting and Business Administration

Elmer Miller
Professor of Economics

Milton Marshall
Professor of Physics

Bent F. Larsen
Professor of Art

LeRoy J. Robertson
Professor of Music

Franklin Madsen
Professor of Music

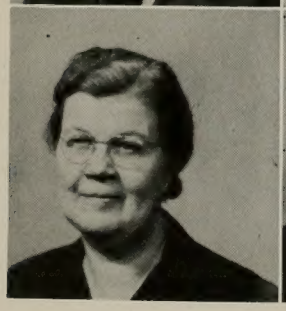
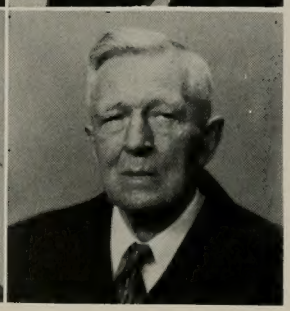

Effie Warnick
Professor of Home Economics

J. Marinus Jensen
Professor Emeritus of English

Lloyd L. Cullimore
Medical Director

Faculty

Hermese Peterson
Professor of Elementary Education
Principal of Elementary Training School

William H. Boyle
Professor of Education

Charles J. Hart
Professor of Physical Education and Athletics

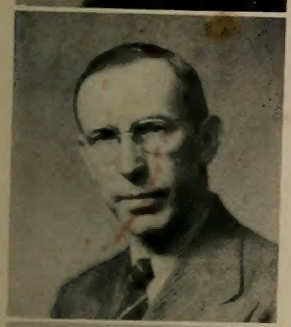

Wayne B. Hales
Professor of Physics and Mathematics

Bertrand F. Harrison
Professor of Botany

Sidney B. Sperry
Professor of Religious Education

James Wyley Sessions
Professor of Religious Education
Director of Religious Activities

William H. Snell
Professor of Mechanic Arts
Director of Engineering and Maintenance Service

Joseph K. Nicholes
Professor of Chemistry

Reuben D. Law
Professor of Elementary Education

Golden L. Woolf
Professor of Secondary Education
Principal, University High School

Leona Holbrook
Professor of Physical Education for Women

Ed. M. Rowe
Professor of English

Karl E. Young
Professor of English

Alonzo J. Moreley
Professor of Speech

Russel Swensen
Professor of Religious Education

Edgar M. Jenson
Professor of Education; Director, Teacher Placement

Joseph Sudweeks
Associate Professor of Educational Administration

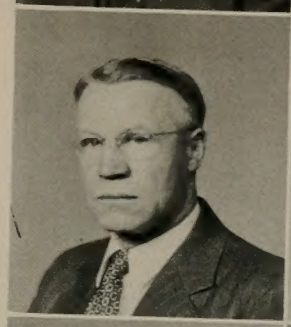

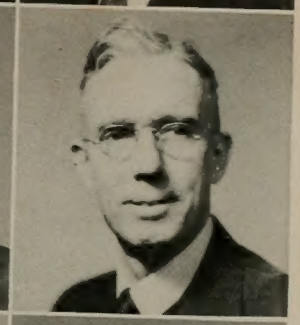

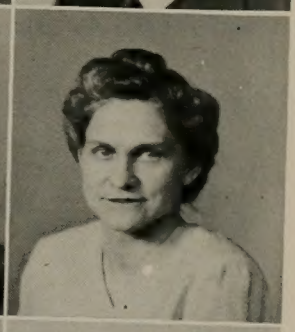

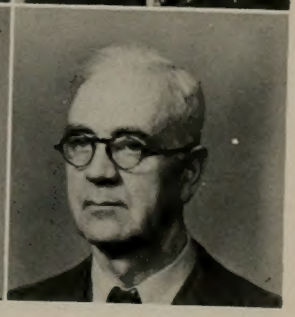

Faculty

Loren C. Bryner
Associate Professor of Chemistry

Elsie C. Carroll
Associate Professor of English

Hugh W. Peterson
Associate Professor of Chemistry

Irene S. Barlow
Associate Professor of Home Economics

W. Elmo Coffman
Associate Professor of Geography

C. Lynn Hayward
Associate Professor of Zoology

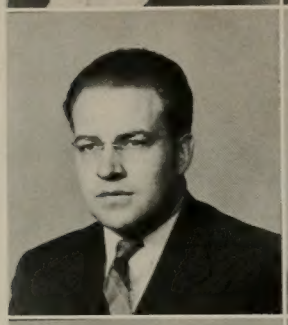

John R. Halliday
Associate Professor of Music

H. Wayne Driggs
Associate Professor of English

William F. Hanson
Assistant Professor of Music

Bertha Roberts
Assistant Professor of French

Edna Snow
Assistant Professor of Botany

Georgia Maeser
Assistant Professor of Elementary Education

Fred W. Dixon
Assistant Professor of Physical Education and Athletics

May Billings
Assistant Professor of Home Economics

Irene Osmond
Assistant Professor of Modern Languages

John E. Hayes
Registrar

Anna Ollorton
Librarian

May C. Hammond
Assistant Professor Elementary Education

Faculty

Evan M. Croft
Assistant Professor Secretarial Practice

Floyd Millet
Assistant Professor of Physical Education
and Assistant Athletic Coach

C. Lavoir Jensen
Instructor in Mathematics

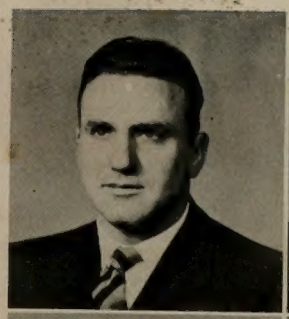

Newbern I. Butt
Library and Research Associate

Naoma Rich
Associate in Librarian

John H. Wing
Assistant Professor of Chemistry

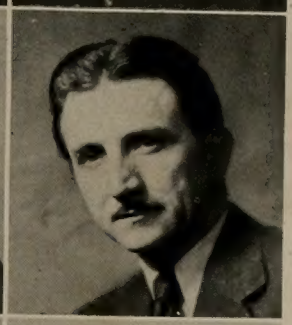

Ralph A. Britsch
Assistant Professor of English

A. John Clarke
Assistant Professor of Physics
University High School

Harold W. Lee
Assistant Professor of Modern Languages

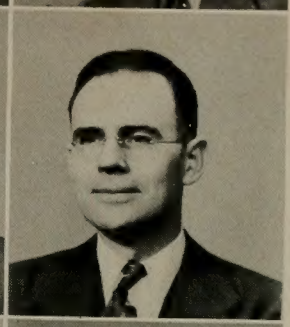

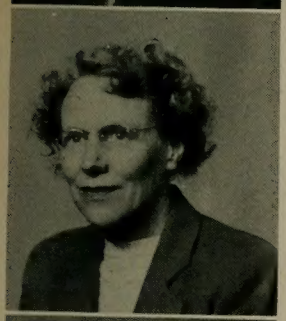

Orea B. Tanner
Assistant Professor of English

J. W. McAllister
Instructor in Elementary Education.

Gustave Buggert
Instructor in Music

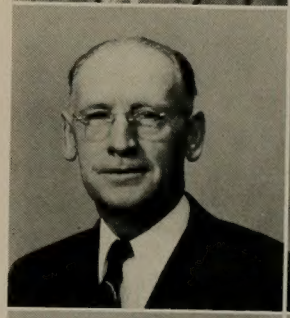

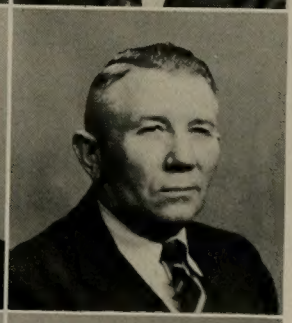

Flora D. Fisher
Instructor in Elementary Education

Wilford D. Lee
Instructor in English

L. Elliott Tuttle
Instructor in Elementary Education

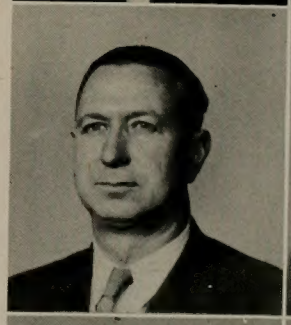

Verla L. Birrell
Instructor in Art

Morris M. Clinger
Instructor in Speech

Lillian C. Booth
Instructor in Elementary Education

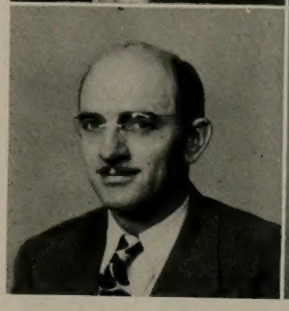

Faculty

David M. Crowton
Instructor in Physical Education and Athletics

Anna Boss Hart
Instructor in English, University High School

Joseph J. Keeler
University Organist

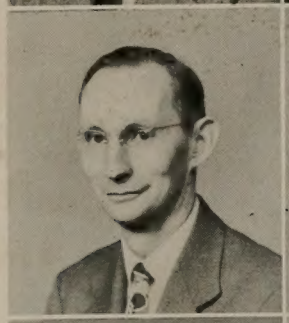

James R. Clark
Assistant in Library

Lee B. Valentine
Instructor in Spanish

Lorna Call
Instructor in Elementary Education

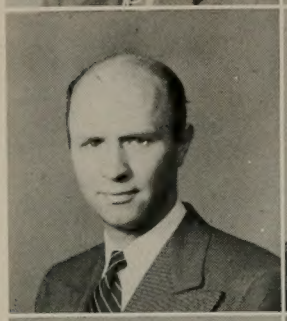

Louis W. Booth
Instructor in Music

Julia Alleman Caine
Instructor in Social Science,
University High School

J. Reuben Clark, III
Instructor in Modern Languages

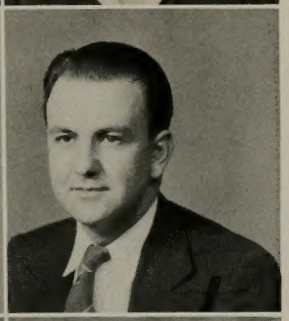

Dortha Reid
Instructor in Home Economics

Ralph Ungerman
Instructor in Speech

J. Roman Andrus
Instructor in Art

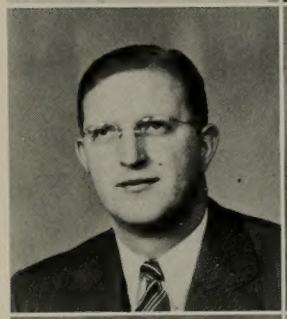

Dean A. Peterson
Instructor in Secretarial Practice
Secretary to the President

Eunice Brough
University Nurse

Lucille Spencer
Assistant in Registrar's Office

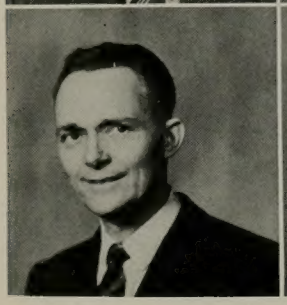

O. Norman Geertsen
Assistant in Physics and Sound Technician

Afton Hawker
Clerk of Extension Division

Hattie M. Knight
Assistant in Library

Faculty

Beth Richardson
Assistant in Library

Charles Haggerty
Assistant in Library

Elizabeth Hill
Assistant Dean of Women

LaPreal W. Larsen
Instructor in Office Practice

Mary B. Kirkham
Instructor in Home Economics

LeRoy Sparks
Instructor, University High School

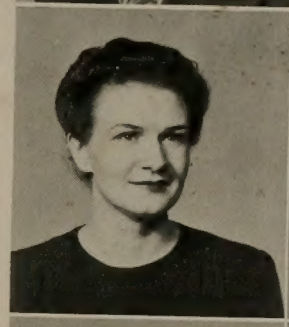

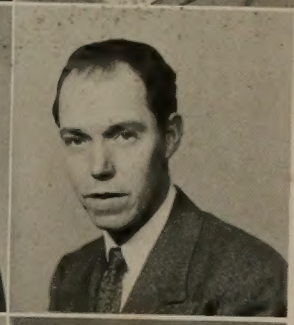

Karl Miller
Supervisor in Engineering and Maintenance Service

Morris Snell
Supervisor in Engineering and Maintenance Service

Franklin R. Haymore
Manager, University Press
Secretary, Alumni Association

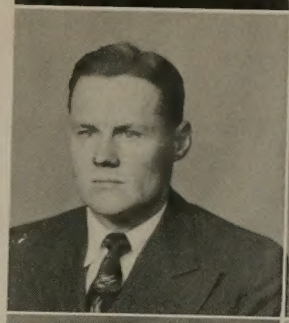

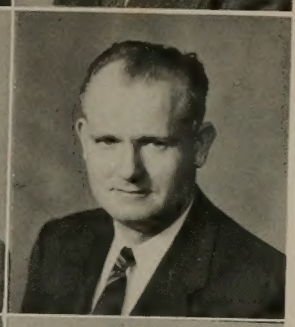

M. D. Wallace
Instructor in Horticulture

Katherine Pardoe
Instructor in Speech

Katherine B. Hall
Instructor in Physical Education

Ermel Morton
Instructor in Journalism

Margaret O. Harris
Instructor in Home Economics

George L. Miller
Instructor in Elementary Education

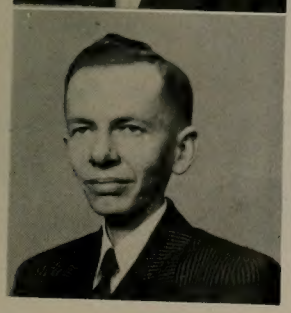

Lars Crandall
Assistant in Treasurer's Office

Katherine Morrell
Instructor in Violin

Elda Jackson
Instructor in Elementary Education

Indispensables

Students with aches and pains visit the student repair center in the Education Building and Nurse Brough and her assistants, Phyllis Jones and Darlene Howard, fix them up as good as new. In the pictures at the left, the staff capably demonstrates its talent. Chief frequenter of the medical office has been Andrew Kimball who is suffering from an acute "heart condition."

The Student Supply, essential in distributing student needs, is more popularly known for its candy counter. Only the most adventurous and robust survive the high school mobs which swarm the book store whenever a candy shipment arrives. The staff, as pictured below, are Phyllis Hunter, Wilma Hunter, Manager Lee Olsen, Priscilla Ludlow, Naomi Clark, Veloy Singleton, and Harold Robbins.

Indispensables

The most popular place on the hill around noon and five p.m. is the Smith Commons, from whence delicious odors have escaped to taunt the hungry throughout the day. Managed in collaboration with the Home Economics department, the Cafeteria offers practical experience to food majors and satisfaction to starving students.

The often mentioned Extension Division is a mystery to most students on the campus. The department is located on the third floor of the Brimhall building and consists of a complete film library, correspondence courses and handles all publicity for the state papers. One of the busiest departments on the campus, the Extension Division claims credit for attracting many students to the Y.

Artists at Work

Masterpieces

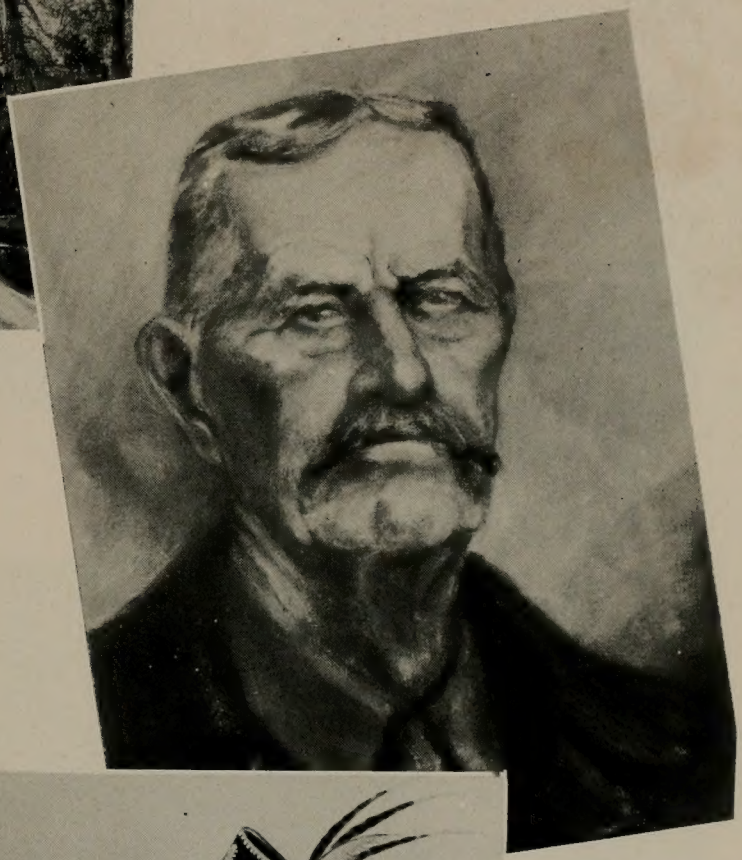

Close Harmony

Close Harmony

FLUTES: Donna Ellertson, Orpha Stokes, Eva Stokes. CLARINETS: Lucille Sandberg, Jenna Vee Beck, Elaine Gaisford, Lou Anne Brown, Ines Richardson, Miriam Young, Fay Briggs, Twila Bond, Ruby Schwartz, Doris Preece, Deaun Adams. ALTO CLARINET: Dorothy Stout. BASS CLARINET: Janet Tsuchiya. OBOE: Louis W. Booth, Rhea Haslam, Geraldine Hansen. BASSOON: Agnes Jensen. SAXOPHONES: Elaine Peacock, Joy Thompson, Reed Christensen, Frank Erickson, Grant Shields. PERCUSSION: Guy Van Alstyne, Norlyene Ohran, Clair Dyreng, Lasca Woolsey. CORNETS: Lavina Borgeson, Helen Clegg, Maxine Howes, Vernon Dieu, Eldora Barrett. HORNS: Nial Olsen, Carma Meredith, Evelyn Riggs. BARITONE: Marian Muir. TROMBONES: Roma Jean Turner, Roy Olson, Howard Worthen, Marian Child, Dale McCallister, Aaron Card, Leo Dean. BASSES: Marie Borgeson, Henry Mayben, Lawrence Barrett. STRING BASS: Ariel Ballif.

Right: Dr. John R. Halliday.

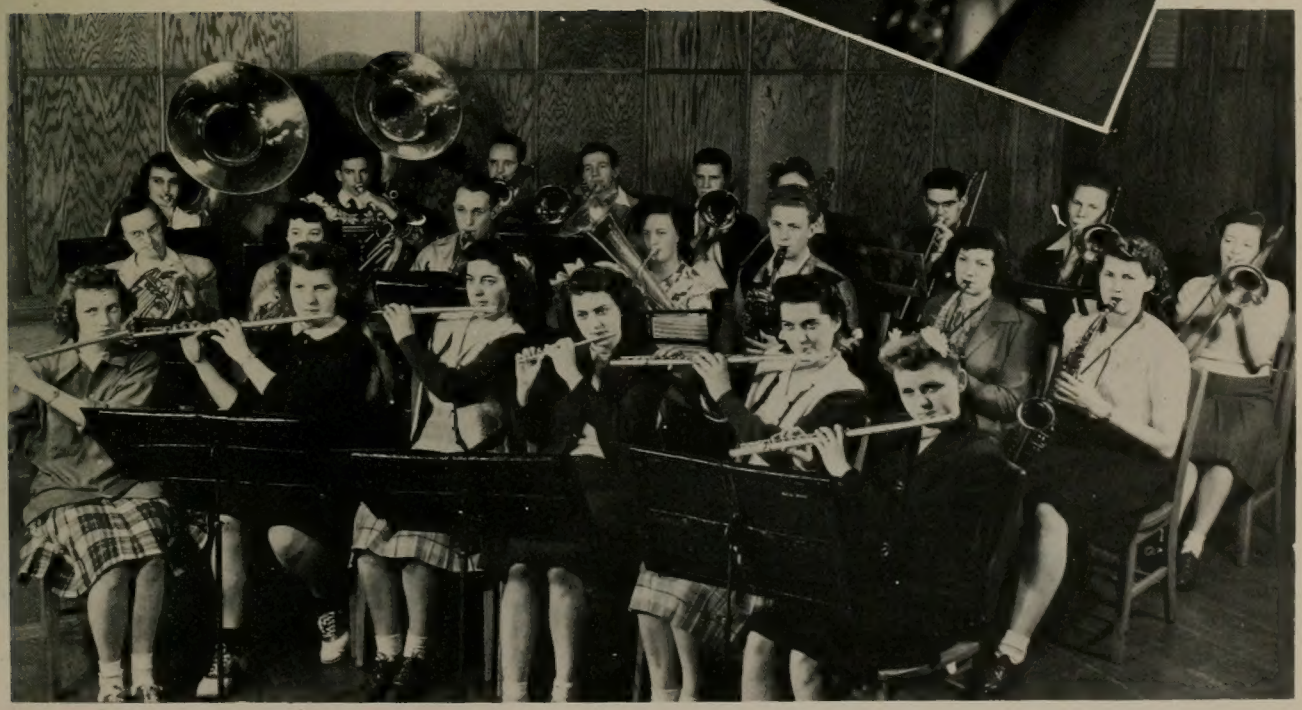

Close Harmony

Close Harmony

ORCHESTRA PERSONNEL

VIOLINS: Katherine Morrell, Concert Master, Nila Stubbs, Katherine Hess, Jean Slack, Frances Jeanne Hunter, Earl Gordon, Arden Lane, Marian Gardner, Dorothy Jepson, Anna Jean Bullock, Lorraine Drissell, Betty Logsdon, Veleea Crowther, Shirley Beck, Janet Tsuchiya, Reed Mack, Joyce Wilson, Elaine Brimley, Elaine Rogers, Alma Snow, Edna Smith, Carol Rawle, Dorothy Christensen, Melba Penman, Dahl Merrell, Carma Jean Cullimore. VIOLAS: Phyllis Barnes, Herman Green, Rebecca Ballard, Rhea Jean Madsen, Grace McEwen, Gloria Stone. CELLOS: Gustav Buggert, Coach of Cellos and Basses; Phyllis Draper, Marian Robertson, Jacqueline Sutton, Marjorie Petty, Vivian Hoyt, Evelyn Hilgendorff, Naomi Nelson. BASSES: Ariel Ballif, Jr., Guy Van Alstyne, Ruth Louise Partridge, Clyde Jepperson, John Bench. FLUTES: Eva Stokes, Orpha Stokes, Lavon Squires. FLUTE and PICCOLO: Donna Ellertson. OBOES: Louis W. Booth, coach of woodwinds; Geraldine Hanson. ENGLISH HORN: Louis W. Booth. CLARINETS: Lucille Sandberg, Jeanne Fackrell. BASSOONS: Bobby Done, Agnes Jensen. HORNS: Clair Johnson, Evelyn Ricks, Nile Olsen, Bill Green, TROMBONES: Roma Jean Turner, Dale McCallister, Howard Worthen, Jack Brown. TRUMPETS: Lavina Borgeson, Helen Clegg, Vernon Dieu. TUBA: Marie Borgeson. TIMPANI: Guy Van Alstyne. PERCUSSION: Norlyene Ohran, Dr. Gerrit de Jong.

Right: Director LeRoy Robertson.

Ladies Glee

PERSONNEL

Edna G. Allred, Betty Marie Anderson, Thiele Anderson, Pauline Ashpole, Elsbeth Bangerter, Janet Fannie Barclay, Gwen Bateman, Janet Baxter, Eleanore May Barrett, Virginia Bird, Merla Bond, Audrey June Brinley, Clara Broderick, Sariah Bushman, Carol Bunnell, Helen Bunnell, Lacy Burgi, Anna Jean Bullock, Katie Barlocker, LaRee Calderwood, Ione Christensen, Anne Christensen, Ione Christensen, Verla Christensen, Nola Christiansen, Bettie LaRae Clark, Clella Clark, Lona Mae Clegg, Rita Clement, LaRue Cottle, Shirley Cowley, Odessa Cullimore.

Mardean Davis, Ruth Dayle Davis, Yvonne Drake, Dolores Drollinger, Gertrude Duckworth, Mavis Arlene Dummer, Lila Eames, Maythel Elison, Thelma Fisher, Lorraine Freestone, Lois Gardner, Jeanne Goodrich, Evelin Virginia Gross, Doris Marie Gwilliam, Jessica Goates, Dorothy Gilchrist, Fontella Harper, Dorla Dot Hibbard, Faun Hill, Jean Holbrook, Maurine Howell, Nydria Ellen Hunsaker, Margie Hurst, Ainta Hyatt, Marilynn Jacobs, Pauline Pearl Johnson, Jennie Bea Jones, Mildred Phyllis Jones, Neola Jones, Iva Kissell, Barbara Kohler, Eloise Kohler, Ruth Marie Krebs, Betty Jo Levie, Marjorie Lindstrom, Evleen Loveland, Georgiana MacDonald, Anna

Ladies Glee

Laura May, A. Katheryn Mayer, Norma Metcalf, Anna Moore, Jeweldine Moore.

Aretta Newren, Florence Nielsen, Vivyenne Noble, Blanche Ockey, Georgean Olcott, Helen Olpin, Carolyn Olsen, Lona Faun Olson, Mary Lou Ostler, LaDeane Pack, Donna B. Page, Genevieve Parkinson, Anna Peterson, Gae Peterson, Ila Jean Potts, Elaine Poulson, Margaret Priday, Alene Peterson, Lola Peterson, Ruth Partridge, Virginia Patton, Adele Ransbottom, Carol Rawle, Evelyn Riggs, Thalia Riggs, Bettye Robinson, Lillian Rogers, Shirley Romney, Betty Roper, Edna Estella Ryskamp, Carol Rawle, Jean Reese, Elizabeth Ramsbotham.

Shirley L. Sanford, Marjorie Scherer, Edith Simmons, Dorothy Skousen, Eva Jane Smith, Jeanne Adeline Smith, Rayola Mae Smith, Velora Ruth Sorenson, Clair Elaine Sperry, Emma Rene Staheli, Arva Kathryn Stander, Orvilla Virgie Stanger, Sara Stayner, Dorothy Mae Stout, Lorraine Sudweeks, Felice Swain, Iris Taylor, Marilyn Tanner, Zola Tanner, Gloria Mae Taylor, Iris Taylor, Eva Joy Thompson, Laie Thurber, M. Fern Trunkey, Ruth S. Tucker, Gwen Wahlen, Betty Whipple, Jean Williams, Joyce Wilson, Mary Wintch, Carmela Leonardo Wolf, Lois Woolf, Francis Workman, Miriam Young, Lorraine S. Yamate, Jean Young, Peggy Zimmerman.

Celebrities

Among the many celebrities to perform for lyceum goers this year were: The Busch Little Symphony; Mary Hutchinson, dramatist; National Operatic Quartet; Licia Albanese, lyric soprano pictured as Nedda in Pagliacci; Efrem Zinbalist, violinist; and Ezio Pinza, basso co-star of Mss Albanese in Pagliacci.

Celebrities

First Nights

November 16, 17, and 18.

The first dramatic production of the 1944-45 school season was "The Corn is Green" by Emlyn Williams. Produced and Directed by T. Earl Pardoe the play portrayed with reality the lives of the coal miners in a remote Welsh village.

Above, the new housekeeper, Marcia Greenhaw, and her shameless daughter, Jean Reese, arrive at the new home of their employer, Miss Moffatt, Kathryn Pardoe, while Miss Ronberry looks on in bewilderment. Below, Miss Moffatt has a friendly chat with Morgan Evans, the neighborhood's most intellectual possibility.

CAST OF CHARACTERS

John G. Jones	Clarence Fingerle
Miss Ronberry	Irene Fuller
Idwal Morris	Dee Curtis
Sarah Pugh	Betty Zieve
The Squire	Elmo Coffman
Mrs. Watty	Marcia Greenhaw
Bessie Watty	Jean Reece
Miss Moffatt	Kathryn B. Pardoe
Robbart Robbatch (minor)	Roger Honeman
Morgan Evans (minor)	David Pettigrew
Glyn Thomas (minor)	Evan Wimber
John Owen (minor)	Dewey Bluth
Old Tom	Ray Jones
A young girl	Lona Olsen
A young boy	Indon Coffman
A young girl	Marilyn Stevenson
A mother	Madeline Despain
A child	Arlene Despain
Another young girl	Barbara Olpin

Everywoman

DECEMBER 14, 15 & 16

"Everywoman," a modern morality play, was presented as this year's Christmas dramatic production. Produced by Dr. and Mrs. T. Earl Pardoe, the play vividly shows up the weaknesses of wealth and beauty compared to the strength of love and virtue.

Right: Everywoman, Ada Moulton, finally discovers King Love, Dewey Bluth.

Center: Beauty, Valena Jones; Youth, Joy Swalberg, and Everywoman chide Doressa Paxman for her Modesty.

Below: Nobody, Evan Wimber; Truth, Beverly Bean, and Time, Barbara Coombs, discuss the tragedy of "it all."

CAST OF CHARACTERS

Nobody	Evan Wimber
Youth	Joy Swalberg
Beauty	Valena Jones
Modesty	Doressa Paxman
Everywoman	Ada Moulton
Flattery	Wayne Chatterton
Truth	Beverly Bean
Love	Dewey Bluth
Bluff	London Millet
Stuff	Elliott Airmet
Pert	Gay Peterson
Flirt	Jenna Vee Beck
Dimples	Barbara Olpin
Curls	Joyce Christensen
Giggles	Marilyn Stevenson
Shape	Mary Ellen Christensen
Cutey	Enid Caldwell
Smiles	Mary Donna Jones
Sly	Peggy Zimmerman
Curves	Jean Holbrook
Winks	Elaine Stowell
Skippy	Helen Spencer
Time	Barbara Coombs
Wealth	Dewey Bluth
Witless	Ariel Baliff
Conscience	Jennie Keeler
Passion	Wayne Chatterton
Grovel	Barbara Coombs
Sneak	Ruth Ercanbrack
Age	Elizabeth Sander
Greed	Beth Clayson
Self	Marcie Greenhaw
Vanity	Irene Fuller
Vice	Elaine Stowell
Law	Ray Jones
Order	Albert Thurber

First Nights

February 15, 16, 17

THE YELLOW JACKET is the most successful adaptation in English of the form and spirit of the Chinese drama. Within the one simple conventional set is acted out the whole colorful and romantic drama of a young man's adventure through life, his birth, his youth, his love, and at last the discovery of the meaning of his life.

THE YELLOW JACKET
by Geo. Hazelton and Benrimo
Directed by T. Earl Pardoe
Associate—Kathryn B. Pardoe
Student Director—Mary Whitely
Stage—Ralph Ungerman

CAST OF CHARACTERS

Property Man . . . . . LeRoy Burleigh
Chorus . . . . . Tepping Kearl
Wu Sin Yin (Great Sound Language) . . Sidney Sperry
Governor of the Province
Due Jung Fah (Fuchsia Flower) . . . . Barbara Olpin
Second wife of Wu Sin Yin
Tso (Fancy Beauty) maid to Due Jung Fah . Enid Caldwell
Tai Fah Min (Great Painted Face) . . . Dean Peterson
Father of Due Jung Fah
First Assistant Property Man . . . . . Mary Lou Dixon
Second Assistant Property Man . . . . Margaret Hales
Third Assistant Property Man . . . . . Rita Clement
Fourth Assistant Property Man . . . . . Dove Call
Chee Moo (Kind Mother) . . . . . Mary Whiteley
First wife of Wu Sin Yin
Lee Sin, first farmer . . . . . Wayne Chatterton
Suey Sin Fah (Lily Flower) . . . . . Ruth Ercanbrack
Wife of Lee Sin and maid of Chee Moo
Ling Won (Spirit) . . . . . Evelyn Gross
Wu Hoo Git (Young Hero of the Wu Family) . Ray Jones
Wu Fah Din (Daffodil) . . . . . Fay Hunter
Yin Suey Gong (Purveyor of Hearts) . . . Lee Valentine
See uoe Fah (Four-Season Flower) . . . . Lola Peterson
Mow Dan Fah (Peony) . . . . . Dove Call
Yong Soo Kow (Hydrangea) . . . . . Rita Clement
Chow Wan (Autumn Cloud) . . . . . Faye Briggs
Moy Fah Low (Plum Blossom) . . . . Elizabeth Sanders
See Noi (nurse) in charge of Plum Blossom . Beth Ovard
Tai Char Shoong, purveyor of tea
to the Emperor . . . . . Elliot Airmet
Widow Ching . . . . . Evelyn Gross
Maid . . . . . Margaret Hales
Git Hok Gar, philosopher and scholar . . . Beth Clayson
Musician . . . . . Will Hansen

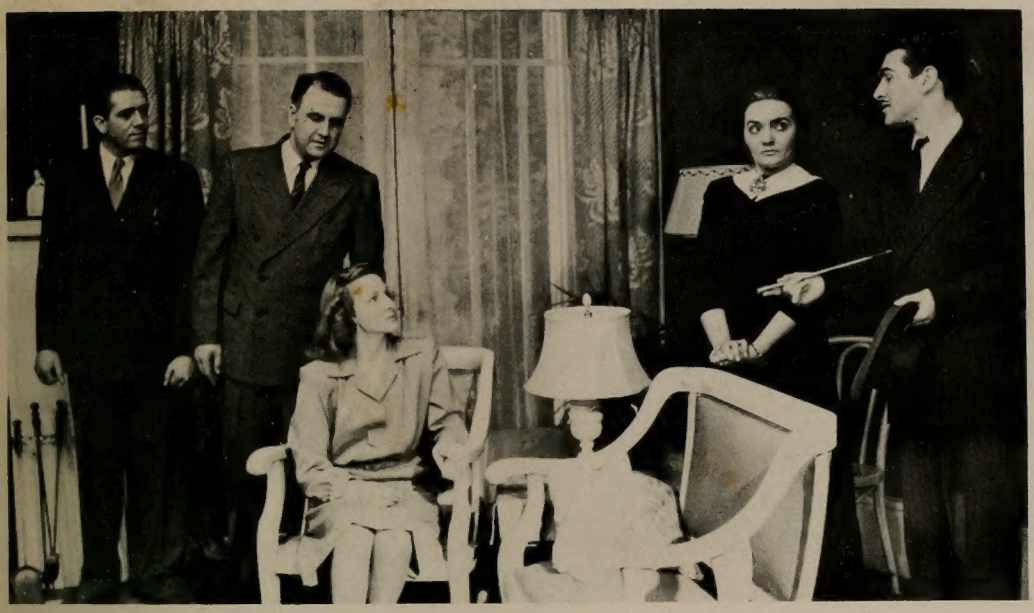

March 15-16-17

"Rebecca" popular novel-play by Daphne du Maurier, was Theta Alpha Phi's annual dramatic production. Staged by Dr. T. Earl Pardoe and directed by Kathryn B. Pardoe, the play was one of the season's finest.

CAST OF CHARACTERS

Beatrice Lacy . . . . . Jean Reese
Giles Lacy . . . . . Warren Kirk
Frith . . . . . Chauncey Riddle
Frank Crawley . . . . . LoThair Curtis
Mrs. Danvers . . . . Marcia Greenhaw
Maxine de Winter . . . Ralph Ungerman
Mrs. de Winter . . . . . Joan Spratly
Jack Favell . . . . Wayne Chatterton
Colonel Julyan . . . . . Ray Jones
William Taff . . . . Clarence Fingerle
Roberta . . . . . Joy Swalberg

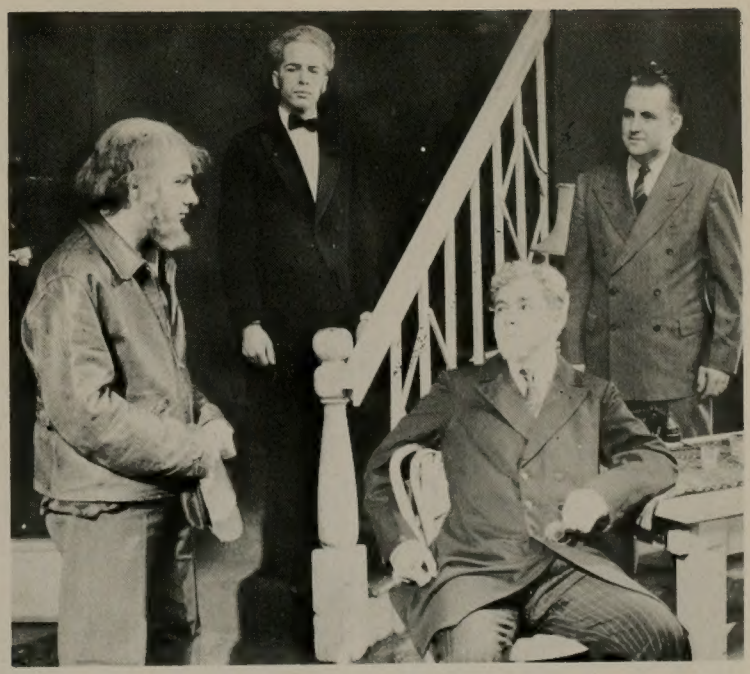

College Varieties

B.Y.U. on the air . . . KOVO, 5:45 Thursday afternoon . . . Programs run the gamut . . . All shades of drama and music . . . Above, right: Chief worrier, Faye Hunter and technician George Uyeda . . . Behind the scene workers are Marcy Greenhaw, Maria Forsyth, Aaron Card, Lacy Burgi, Helen Spencer, and Lucille Booth.

Student Adm.

Those Who Lead

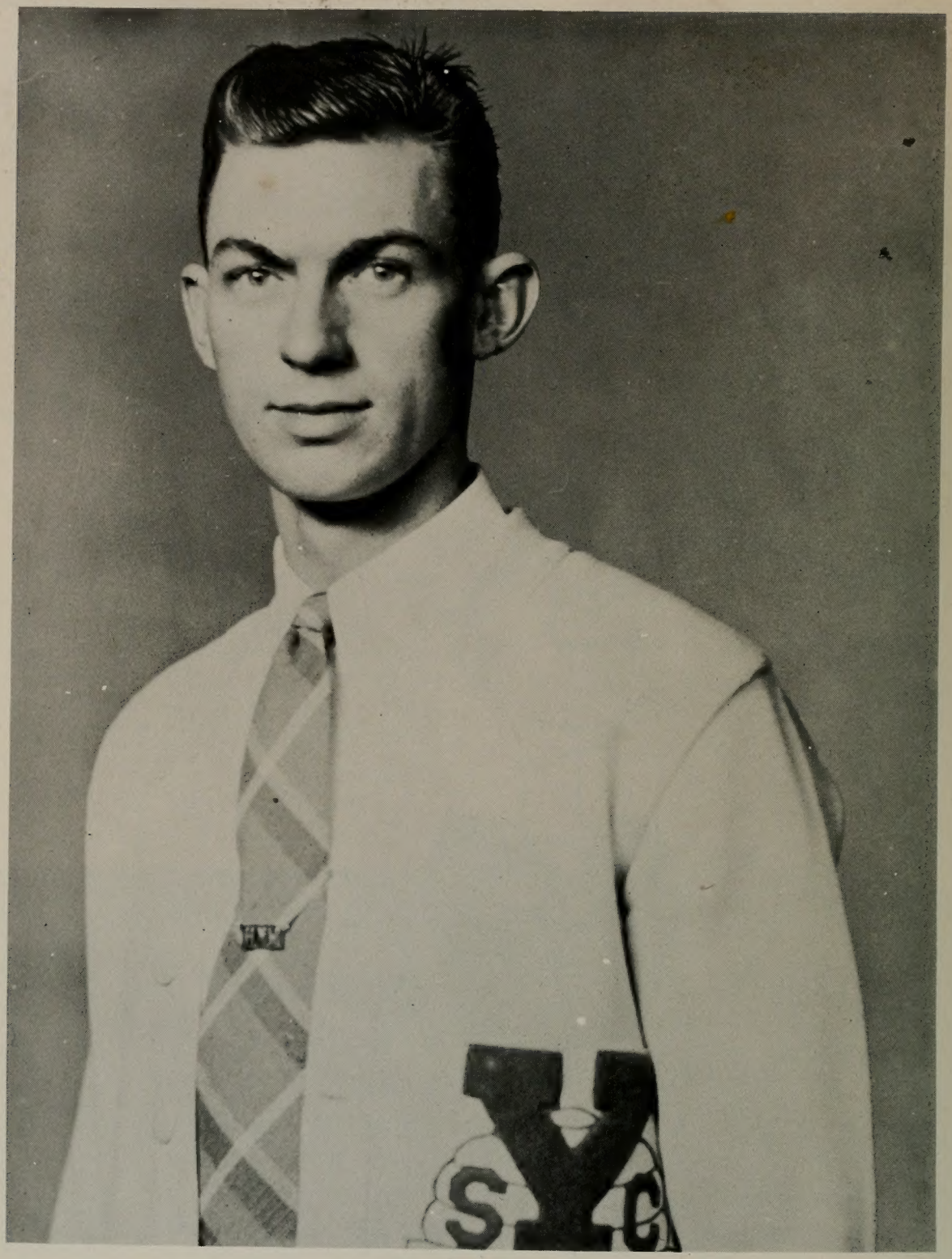

Idol of BYU femininity, and ideal of BYU manhood, tall, blond Neil Welling not only maneuvered the affairs of student government through a seesaw year, but captained the basketball team as well. By popular vote of Y coeds, he was declared 'preferred man' at the Preference Ball in December. Still another star on his chart is his scholastic standing on the honor roll. Neil is indeed an ideal Y man!

Those Who Lead

Brown, black and blue eyes snap with excitement and spirit as BYU's peppy student officers huddle to plan a new program, an assembly, or maybe a dance. Imbued with the spirit of friendship and service we have left to right, Ada, Dorothy and Yvonne, vice-president, social chairman, and secretary-historian, respectively. Three glorious gals top one grand year as the students start the road back to complete and active bliss. All seniors, all White Keys, the women of the council bid farewell to the school they have loved and served in the 69th graduating class. A Cesta, the vice-prexy will leave the school with many admiring glances and will take a part of the campus with her . . . an O. S. and an N. L., the other members of the trio will leave a big gap in the student body and take with them undying friendships for years to come.

Student Council

The Student Council considers the weighty matters of student government and exercises a general supervision over all student activities and provides an adequate channel of communication between the student-body and the university authorities. It is composed of representatives of all four classes and general student-body officers.

Left to right: Ada Moulton, vivacious vice-president; Neil Welling, the F.D.R. of BYU; Reed Mack, voice of the frosh; Ruth England, energetic junior; Buffie Sander, not enough fingers for her pies; John Christiansen, musical soph president; Dorothy Snow, maneuvers main social treats;and Yvonne McMurray, charming bookkeeper.

Student Council

A. W. S.

The AWS, faced with a slump in social activities because of the date shortage, rolled up their sleeves and arranged a record-breaking calendar of fun and frolic for the 1150 women students. They sponsored such activities as the Girl's Jamboree, Preference Ball, mentor parties, Girl's Day, and a spring dance. The mentors, wise and understanding after a year or so of college confusion, helped hordes of freshman girls through the trying periods of registration and orientation and no doubt learned a few new facts about life in turn.

Officers: Velma Bates, president; Elnora Boyack, vice-president; Anna Jean Bullock, secretary; and Miriam Young, recreational leader.

Mentors, back row: Verdell Hunt, Ruth Klinger, Helen Martin, Shirley Wilkes, Marcia Greenhaw, Elaine Wood, Margaret Priday, Lugene Waddoups.

Front row: Barbara Taylor, Margaret Hales, Beth Clayson, Doressa Paxman, Faye Hunter, and Rose Taylor.

A. M. S.

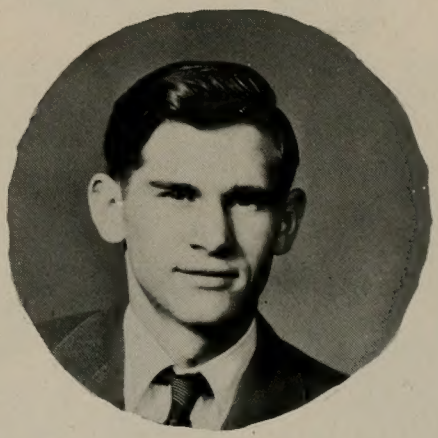

With the ever-growing stream of returned veterans swelling the male enrollment, the Y this fall welcomed the return of the AMS after a year's absence. Despite their comparatively slender numbers, the men students, under the leadership of Lefty Card, George Uyeda, and Ellsworth Snow, contributed much towards social and athletic activities during the year as evidenced by the successful Hallowe'en Dance, Smokeless Smoker, Sweetheart Ball, and song-writing contest.

Committee, left to right: Aaron Card, George Uyeda, Shelden Lowry, Dale Jones, West Belnap, Phil Robinson.

Officers: Aaron Card, general chairman; Ellsworth Snow, councilor; and George Uyeda, councilor.

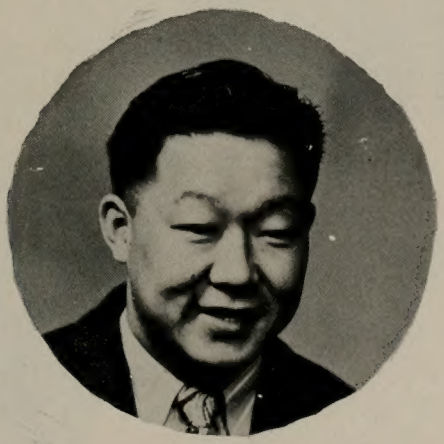

Public Service Bureau

Although little is heard of the Public Service Bureau on our campus, the generous praise the Bureau receives from other schools and organizations indicates that it has been doing a notable service in supplying programs for exchange assemblies and publicity for the University. Director Margaret Hales is at left.

Center, front row: Irene Fuller, Margaret Hales.

Back row: Dale McAllister, Marcy Greenhaw, Nila Stubbs and Jean Reese.

Below: Marcy and Dale chat over another assembly.

Seniors

The thin and weary ranks of seniors are approaching their goal. They have four years of college life behind them and the world in front of them. They have spent their college days chasing a pale dream of knowledge and now contemplate graduation with the realization that the only thing they know they know is how really unimportant they are. Mingled with these thoughts is the knowledge that soon all these care-free days will be only memories. They will miss the Y and they will be missed. With a feeling of sincere regret we send the class of 1945 into the future, wishing them only the best of life and fortune.

The Seniors

Elizabeth Sander, Class President, Heber City, Utah; Evelyn Anderson, Richfield, Utah; Chadwick Avery, Provo, Utah; Velma Bates, Mesa, Arizona; Beverly Anne Bean, Seattle, Washington; Carol Roberts Bunnell, Salt Lake City, Utah; Helen Mabey Burgon, Midvale, Utah; Julia Louisa Bybee, Cedar City, Utah; Rhoda Vaun Call, Pocatello, Idaho; R. Wayne Chatterton, Preston, Idaho; Helen Chapman, Provo, Utah; Adella Christensen, Ontario, Oregon: Karma Johanne Christensen, Elsinore, Utah; Lillian Christensen, Fillmore, Utah; Beth Clayson, Provo, Utah; Jean Cox, Provo, Utah; Louise Dixon, Ogden, Utah.

Class of 1945

Lono J. Dunn, Richfield, Utah; Irene Fuller, Barnwell, Alberta, Canada; Asa Arthur Fujie, Topaz, Utah; Fred Masao Fukuda, Poston, Arizona; Melba L. Gavoille, Ogden, Utah; Verla Hale, Ogden, Utah; Robert Hartshorn, American Fork, Utah; Dorothy J. Hatch, Provo, Utah; Evelyn Hawkins, St. George, Utah; Helen Mae Hawkins, Ethel Hogge, Eden, Utah; Burt Horsley, Brigham City, Utah; Wilma Hunter, Idaho Falls, Idaho; Yvonne Jackson, Toquerville, Utah; Rachel B. James, Provo, Utah; Anita Marie Jaromillo, Vallecitos, New Mexico; Beverly Jensen, Provo, Utah; Elaine R. Jensen, Fairview, Utah; Margie Johnson, Glenns Ferry, Idaho; Dale Dean Jones, Falls City, Nebraska.

The Seniors

Joy Swalberg, Class Vice President, Spanish Fork, Utah; Dorothea Jones, Douglaston, New York; Valena Jones, Springville, Utah; Miharu Kawaguchi, Heart Mountain, Wyoming; Ruth Klinger, Rexburg, Idaho; Ardath Louise Lefler, Price, Utah; Mildred Liston, Escalante, Utah; Irene C. Love, Provo, Utah; Howard Lowe, Orem, Utah; Lois Hunter Luke, Cedar City, Utah; Toshi Magota, Provo, Utah; Lawrence B. March, Provo, Utah; Helen Martin, Provo, Utah; Robert T. Marshall, Provo, Utah; Yvonne McMurray, Oakley, Idaho; Orpha Moore, Spanish Fork, Utah; Ada Moulton, Delta, Utah.

Class of 1945

Elaine Nicholes, American Fork, Utah; Marjorie Helen Nielson, Idaho Falls, Idaho; Vernon K. Nielson, Provo, Utah; Vivyenne Noble, Smithfield, Utah; Donna Pace, Cedar City, Utah; Ella Jean Parkinson, Milford, Utah; Beth Paul, Ogden, Utah; Doressa Paxman, Provo, Utah; Wealthy Purrington, Ogden, Utah; Adele Ransbottom, Preston, Idaho; Kathryn Anne Richards, Malad, Idaho; Iris Richardson, Nephi, Utah; Golda Roundy, Palmyra, New York; Ann Salisbury, Nephi, Utah; Lucille Sandberg, Salt Lake City, Utah; Elizabeth Sander, Heber City, Utah; Helen Shiratori Shiozawa, Provo, Utah; Mary Jean Skinner, Orem, Utah; Dorothy Snow, Santa Monica, California; Melba Stahle, Park City, Utah.

The Seniors

Wilma Hunter, Class Secretary, Idaho Falls, Idaho; Elaine Stowell, Rexburg, Idaho; Anna Stucki, Rexburg, Idaho; Joy Swalberg, Spanish Fork, Utah; Gwen Sylvester, Hurricane, Utah; Barbara Taylor, American Fork, Utah; Winifred J. Thomas, Manassa, Utah; Janet Tsuchiya, Amache, Colorado; Roma Jean Turner, Morgan, Utah; John Walker, American Fork, Utah; Vela Washburn, Blanding, Utah; Jean Ann Waterstradt, Ogden, Utah; H. Neil Welling, Farmington, Utah; Mariam Westensskow, Union, Oregon; Ray S. Whiting, Provo, Utah; Mary Whitely, Oakley, Idaho; G. Elizabeth Wilson, Kirtland, New Mexico.

Class of 1945

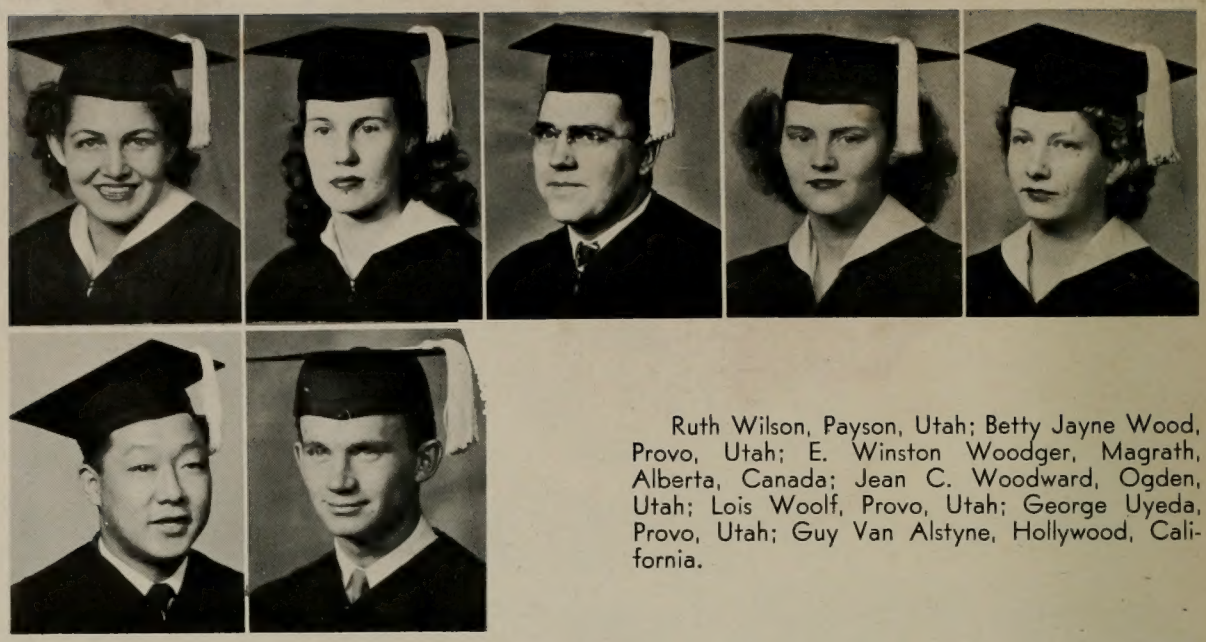

Ruth Wilson, Payson, Utah; Betty Jayne Wood, Provo, Utah; E. Winston Woodger, Magrath, Alberta, Canada; Jean C. Woodward, Ogden, Utah; Lois Woolf, Provo, Utah; George Uyeda, Provo, Utah; Guy Van Alstyne, Hollywood, California.

Yvonne Jackson, quiet, auburn haired lassie from Toquerville, copped the most coveted prize of any graduating class, Valedictorian. An English major, Yvonne has spent four years at the Y, acquiring wisdom, and making friends abundantly. She has proved her ability in college and we look forward to her achievements beyond this "valley of books."

Juniors

After three years packed with activity, the juniors stand poised on the threshold of their last year and look into the future with anticipation. This is the time when most of them start looking seriously for a permanent major. Although unburdened by the immediate prospect of graduation, they are beginning to understand the difficulty of majoring in extra-curricular activities and an academic major at the same time. Traditionally the Juniors take their share of publicity cake at Prom time. They turned the ballroom into Paradise and reached an excellence approached by few formal parties. Spring brings balloting, and from the class of '46 will come the leaders of '46.

The Juniors

RUTH ENGLAND
President
ELAYN ALLEN
ARCILEE B. ALLRED
ELAINE ANDERSON
OLEA MAE BABBEL

REBECCA BALLARD
KATIE BARLOCKER
LARENCE BARRETT
FLORENCE BEATTY
MELBA BECKMAN
B. WEST BELNAP

KATHLEEN N. BIRD
MARY BIRDO
MERLA BOND
ELNORA L. BOYACK
CHARLOTTE BRIDGES
AFTON BRYSON

Class of 1946

ANNA JEAN BULLOCK
MADGE BURGON
NELLIE BUSHMAN
ODELL CHRISTENSEN
WOODROW H. CHURCH
MARRIAL CLARK
PHYLLIS CLARK

LAWRENCE C. COOPER
LA RUE COTTLE
DONALD B. COX
BETH M. CRANDALL
LORNA W. CRANE
BONNIE JEAN CROMAR
BEVERLY CRONIN

MARY ELLEN DAUWALDER
ANNA V. DAVIDSON
LEAH DAVIDSON
VERNON C. DIEU
LORRAINE DRISSEL
JUANA ELDER

The Juniors

L. GRANT SHIELDS
Vice-President
GENEVIEVE ELIASON
RUTH ANN ERCANBRACK
NORMA FORSEY
OLIVE FOWKES

TAKAO FURUKAWA
LOIS GARDNER
LOLA GESLISON
ILAH DEAN GLEDHILL
RHODA MAY GOATES
MARCIA GREENHAW

MARGARET HALES
BETH HARTSHORN
RHEA HASLEM
JOY HILL
ELDON HUGHES
VERDELL HUNT

Class of 1946

FAYE HUNTER
JAY R. HUNTSMAN
ESTHER MAY JEX
MERLE JOHNSON
META JOHNSON
MARY DONNA JONES
NEOLA JONES

ELEANOR JORGENSEN
ELOISE KAY
JOSEPH KING
JANE KIRKHAM
IVA KISSELL
PAUL KNOWLTON
JOHN LANDGREN

RUTH LINFORD
EVELYN LINDSTROM
MARJORIE LINDSTROM
MERLENE LOVELL
SHELDON LOWRY
ELAINE LUND

The Juniors

PHYLLIS HUNTER
Secretary
GLORIA MATHEWS
FLORENCE MITCHELL
LA VIEVE MONSON
OLIVE MOODY

ARDELLA NIELSEN
HELEN RAE OLPIN
LEE J. OLSEN
VERDA OLSEN
MARION OWENS
BETH PARTRIDGE

INES E. PAYNE
LOLA JEAN PETERSON
GEORGE F. PRINGLE
BETH RAMBEAU
JANET RASBAND
RUTH REDD

Class of 1946

TAYLOR H. REYNOLDS
WELBY RICKS
CHAUNCY C. RIDDLE
THALIA RIGGS
CECIL ROMNEY
MARY L. ROSKELLEY
DEE SANFORD

FLORENCE SIMONS
DAVID G. SKINNER
MARY SKORO
SHIPLEY M. SNOW
NELL C. STEPHENS
ELNA L. STUELER
JACQUELENE SUTTON

ROSE TAYLOR
LAURIE TEICHERT
AIGI UCHIYAMA
EMMA M. ULLOCK
BETH WIGHT
SHIRLEY ANN WILKES

The Juniors

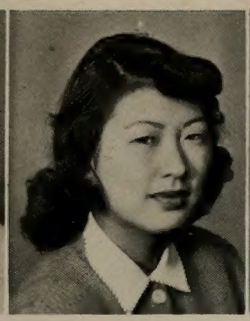

MARY WINTCH
VIRGINIA WOODBURY

LORRAINE S. YAMATE
MIRIAM YOUNG

BETTY ZIEVE

A few minutes relaxation from prom plans are always welcomed by tired committees. Marian Owens, Phyllis Hunter, Shipley Snow and Mary Donna Jones do their relaxing with ice cream cones.

Below: The committee meets in the Smith Library for a conference. Front row, left to right: Phyllis Hunter, Rhoda Mae Goates, Helen Olpin, Mary Donna Jones, Marian Owens. Back row: Gus Shields, West Belnap, Ruth England, Shelden Lowry, and Shipley Snow. Elnora Boyack was absent.

Sophomores

The Sophomores returned to the collegiate scene believing they were possessed with sudden and infinite wisdom. They were full of ideas and plans and eager to prove what they knew they could do. They showed off before the Frosh and added to the Loan Fund with their Meditations in Moonlight. They have acquired one more coat of educational gloss and advanced one more step toward their goal of achievement.

Sophomore Class

JOHN CHRISTIANSEN
President

CARMA ADAMS

GEORGANNA ADAMS

ELLIOTT AIRMET

MARION ALDRICH

SHIRLEY ALDELIN

CLARA ANDERSON

JEAN ANDERSON

MARJORIE ANDERSON

LOIS ANDREW

GAY ARMSTRONG

MARY LEE ATKERSON

ELVA ATKINSON

LYLE ATWOOD

VIRGINIA AULT

ALAMA AYERS

VERA BABBEL

BARBARA BAILEY

Sophomore Class

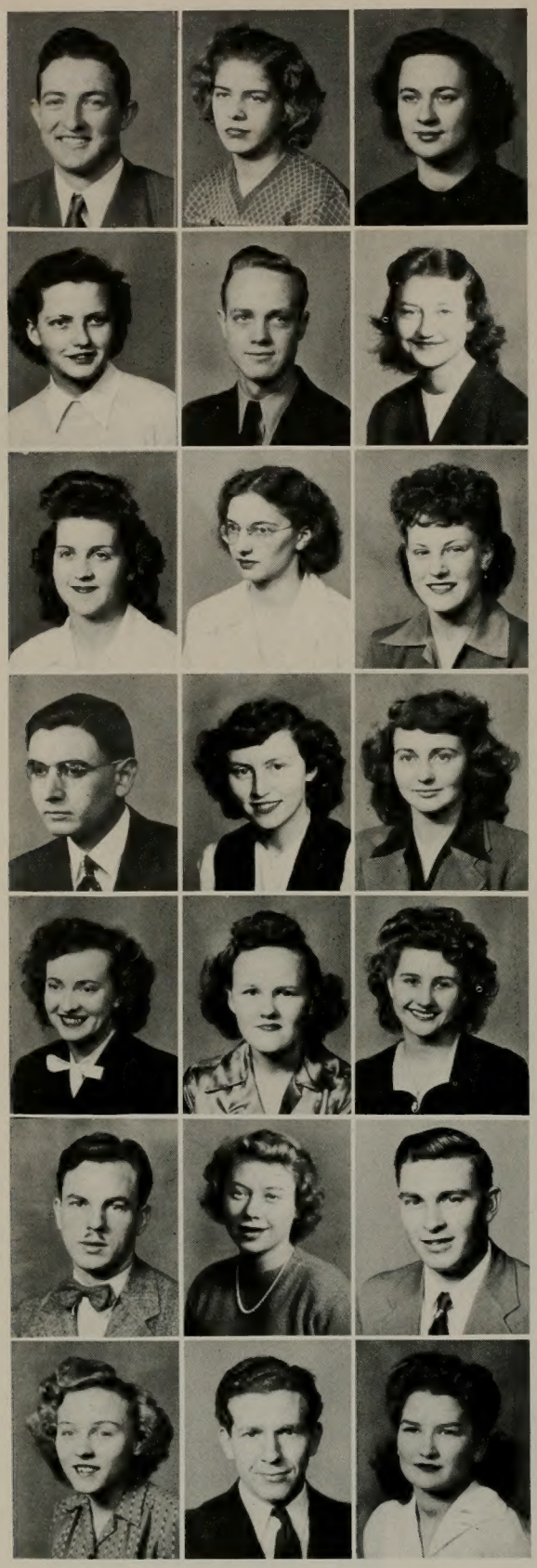

BRYCE BAILEY
DORINNE BANDLEY
JANET BARCLAY

PHYLLIS BARNES
PAT BARNEY
CAROL BECK

EMMA BENNETT
JUNE BERRY
SHIRLEY BARRETT

JACK BACA
LUCILLE BOOTH
MARIE BORGESON

GENEVIEVE BOYER
GRACE BUNDERSON
LACY BURGI

LeROY BURLEIGH
JEAN BURTON
MORRIS BUSHMAN

FERN BUTLER
AARON CARD
MAURINE CHILD

Sophomore Class

CAROL HILTON
Vice President

EARLENE CHRISTENSEN

ELAYNE CHRISTENSEN

MARY ELLEN CHRISTENSEN

JUNE CHYTRAUS

CLARENCE CLARK

ERMA CLARK

VIRGINIA CLARK

CAROL COLLARD

MARJORIE COTTAM

ISABEL DAVID

MARDEAN DAVIS

MARY LOU DIXON

WINNIFRED DYCHES

MARJORIE DYRENG

AGNES ELLERTSON

DONNA ELLERTSON

MADGE ELLERTSON

Sophomore Class

LEONA FARNSWORTH
BARBARA FERRIN
FLORENCE FIRMAGE

VANDA FISHER
DEAN FLANDERS
RUTH ELAINE FLANDERS

CHLORA DAWN FOOTE
LORA JEAN FORSEY
FERNE FRANCIS

LORRAINE FREESTONE
ANNE GREAVES
VIVIAN GREEN

ELAINE GWYNN
MAVIS HAFEN
JOYCE HANKS

BARBARA HANSEN
JULIA HANSEN
LOIS HANSEN

MARJORIE HART
MADELYN HATCH
PATRICIA HATCH

Sophomore Class

ELLEN ASHWORTH
Secretary

ILA MARIE HAWKER

YVONNE HAWKINS

FAUN HILL

IDA JEAN HOLBROOK

MAURINE HOWELL

VIVIAN HOYT

JUNE HUBER

MARGIE HURST

ANITA HYATT

MARIAN HYDE

CHIYOKO IWAMOTO

SHIRLEY JACKSON

LYRAVINE JENSEN

MARVEL JOHNSON

ZENDA JOHNSON

GERALDINE JONES

RAY B. JONES

Sophomore Class

NORMA JORGENSEN
MIECHI KOBAYASHI
ELOISE KOHLER

JACQUELINE KANE
TOSUKO KIYORMURA
BLANCHE KOYLE

ESTILL LATIMER
DAWN LEWIS
BETTY LOGSDON

DOROTHY LOWE
GLADYS LOWE
SYBIL LUSTY

BERNICE MANSON
MARIE MARSHALL
FRANK MARUOKA

DALE McALLISTER
BILLIE JEAN McCORMICK
SHIRLEY McKINNEY

JEANE McQUEEN
ARVA MAE MERCER
LAURINE MICKELSEN

Sophomore Class

EVELYN MINOR

MARION E. MUIR

BARBARA MULLEN

REY NAKAHARA

EDNA NELSON

MASAO NERIO

ARETTA NEWREN

LORAINE NICHOLS

FLORENCE NIELSEN

MAXINE NORTON

DORIS RAPHIEL OLIPHANT

BARBARA OLPIN

CAROLYN OLSEN

MARY LOU OSTLER

EARL HENRY OTTLEY

BETH OVARD

PATRICIA ANN PACE

DONNA PAGE

GENEVIEVE PARKINSON

VIRGINIA PATTON

ELAINE PEACOCK

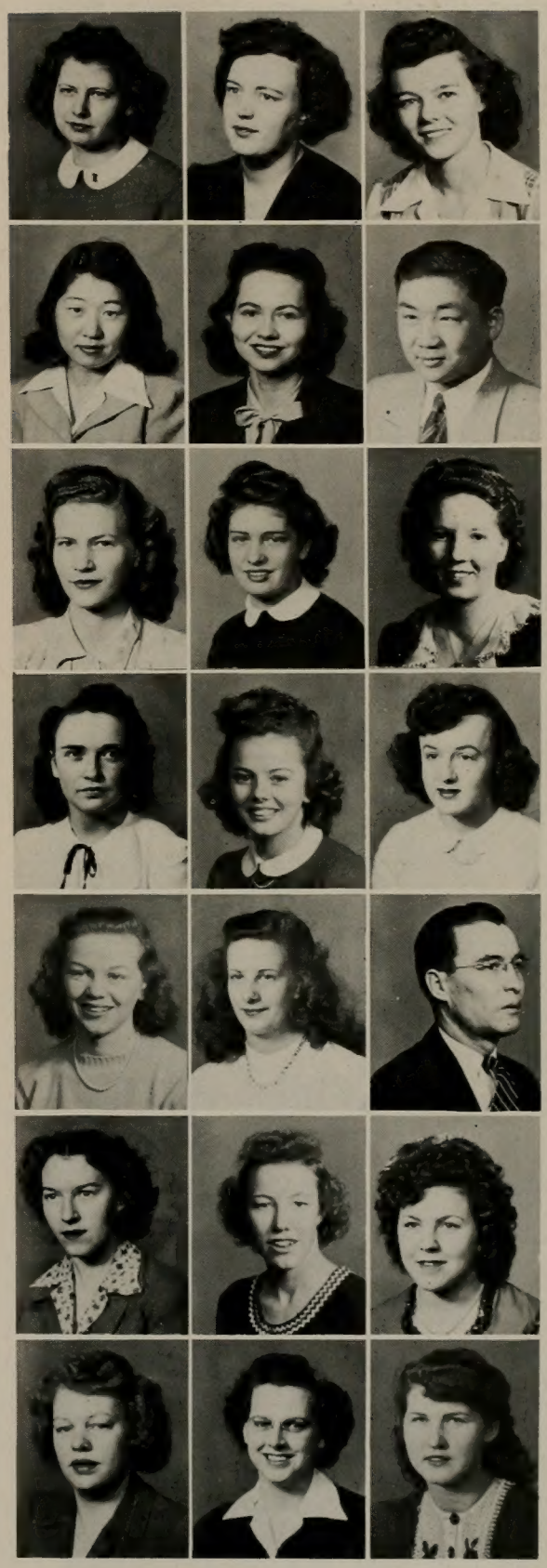

Sophomore Class

ANNA PETERSON
MARJORIE PETTY
MARIE PHILLIPS

PHYLLIS PHILLIPS
MARGARET PRIDAY
WILLIAM L. PULSIPHER

KARLENE RANDALL
OUIDA RAPHIEL
DON REBER

JEAN REESE
VAL DEANE RICE
LUCILLE RICHARDS

ANNIE RICHARDSON
VIRGINIA RICHENBACH
WANDA RICKS

EVELYN RIGGS
ROLAND K. ROBINS
LOIS ROBINSON

SHIRLEY ROMNEY
BETTY JANE ROPER
DONA ROUNDY

Sophomore Class

JUNELLA SANFORD
YUKIO J. SANO
STERLING SESSIONS

LUCILLE SIMMONS
MARJORIE DEAN SINCLAIR
VELOY SINGLETON

MARY SMART
JEANNE SMITH
DELSA SMITHSON

ELLSWORTH SNOW
CHICKO SODA
IDA MAE SPENCER

CAROL SPICER
ARVA STANDER
MARILYN STEVENSON

NILA STUBBS
ROSA MAE SWAINSTON
LaREE SWENSON

ROSE TAYLOR
GRACE THIOBALD
DONNA MAE THIRKILL

Sophomore Class

JOY THOMPSON
VIOLA THOMPSON
ELAINE TODD

RUTH S. TRIPP
M. FERN TRUNKEY
SAM UCHIYAMA

DAISY UYEDA
RUTH VAN LEAVEN
LUGENE WADDOUPS

HELEN WATKINS
DOUGLAS WELTI
LEDA JEAN WIDDISON

BONNIE WILSON
MARGARET WILSON
EVAN D. WIMBER

ELAINE WOOD
LIDA WUNDERLI
HENRY YUI

Freshmen

Green as spinach and riding high from their high school triumphs, the Freshmen came to college determined to impress but they soon discovered not only their mistake but also the answers to such questions as "Who is professor Staff?" and "Where is the bus to the lower campus?" They struggled through the transitional period from home to school and survived the hazings of upper-class men and the terrors of Senior Court. Their courage is inspirational, for who but a Frosh would attempt to crowd the history of the universe into a 1500 word research paper?

Freshmen

REED MACK
President

DAUN ADAMS
IRIS AKERS
BERTHA ALLRED
BETTY MARIE ANDERSON

BETTY ANDERSON
HELEN ANDERSON
JOHN E. ANDERSON
MARGARET ANDERSON

DOUGLAS ANDREW
LOUISE ARAVE
WANDA MAE ARMOUR
PAULINE ASHPOLE

MARIAN ASTIN
PEARL BABBEL
ANN BAILEY
ANNETTE BAILEY

BETTY BAILEY
V. LUCILLE BAIRD
NADINE BALLARD
THOMAS O. BALLARD

JOAN BALLIF
LULA BELLE BAMGARTNER
ELSBETH BANGERTER
GLENETH BANGERTER

Freshmen

HELEN BARNUM
GWEN BATEMAN
MARGARITA BAUTISTA
JANET BAXTER

PHILIP C. BEAN
JENNA VEE BECK
BEULA BELL
JEAN BELLISTON

GEORGE BERKHIMER
ELEANORE BERRETT
AFTON MAE BINGHAM
BEVERLY BIRD

MARY RENEE BLISS
RUTH BODILY
MYRLE LUCILLE BODMER
TWILA MAE BOND

BARBARA BOWEN
KATHLEEN BOWMAN
LEAH BOYER
FAYE ORA BRADLEY

FAYE BRIGGS
EDYTHE BRIGHT
ELAINE BRIMLEY
INEZ BRIMLEY

AUDREY BRINLEY
CLARA BRODERICK
NAN RAE BROSSARD
JOAN BROUGH

Freshmen

PAUL THOMPSON
Vice-President

SHEILA BROUGH
NORMA MARIE BROWNING
LUCILLE BUEL
BONNIE BURKE

JANICE BURT
ANNA JOY BUSHMAN
PAULINE BUSHMAN
SARIAH ANN BUSHMAN

LA REE CALDERWOOD
ENID CALDWELL
DOVE CALL
MARETTA CARLYLE

LaVETTA CARTER
PHYLLIS CARTER
GAREFALIA CHAKNIAS
ANNE CHRISTENSEN

DEALA CHRISTENSEN
DOROTHY CHRISTENSEN
JOAN CHRISTENSEN
REED CHRISTENSEN

SHIRLEE CHRISTENSEN
VERLA CHRISTENSEN
CAROL CHRISTIANSEN
ELOISE CHRISTIANSEN

Freshmen

NOLA CHRISTIANSEN
CLELLA CLARK
JEAN CLARK
NAOMI CLARK

LONA CLEGG
RITA CLEMENT
RUTH COFFIN
GENEVIEVE COLEMAN

DILPHIA COLLINS
BELVA COOMBS
ARDAVEE COPENHAVER
SHIRLEY COWLEY

ARLENE COX
PAULINE COX
BARBARA JEAN CRANDAL
MINNIE CRANE

WILLA ANN CRANE
MARIAN CRITTENDEN
VALEEA CROWTHER
MORRIS CUNNINGHAM

DEE CURTIS
GEORGE CURTIS
RALPH DALBY
WILLIAM JAY DALLEY

JUNE DANA
JEANNE DAVIS
RUTH DAYLE DAVIS
VONNIE BETH DAVIS

Freshmen

CHARLOTTE HARRIS
Secretary

ROBERT DAY
MAVIS DEWSNUP
DAWNA DIAL
JOSEPHINE DICKSON

ADELINE DONE
YVONNE DRAKE
DOLORES DROLLINGER
VELDA DROLLINGER

GERTRUDE DUCKWORTH
MAVIS DRUMMER
CLAIRE DYRENG
LILA EAMES

PATRICIA DELL EDMUNDS
ESTHER ALICE ELDER
JEANNE ADELE ELLIOTT
BONNIE ELLIS.

WINIFRED ELLSWORTH
ARLENE ENGLESTEAD
LaRAE EVANS
JEANNE FACKRELL

ALBERTA FARNSWORTH
SHIRLEY FARNSWORTH
JUNE EVELYN FELSCH
MAX FIELDING

Freshmen

IMOGENE FLAKE
ELIZABETH FLETCHER
DOROTHY FOLLETT
IMOGENE FAUTZ

SHIRLEY FOWLES
REED LEON FROST
MARION KIMIYO FUKUDA
GEORGE FUNATAKE

ELAINE GAISFORD
SUSAN GALGAN
BEATRICE GAPPMAYER
MARION GARDNER

LETA MARCEIN GINN
JEANNE GOODRICH
VENNA GOODRICH
NORMA GRAEHL

FLOYD GRAHAM
CAROL C. GREEN
GLORIA GRONEMAN
DONNA GROVE

ROBERTA GUILD
LELA GUYMAN
AILEEN HALES
NAOMI HALES

RAYOLA HANSEEN
GERALDINE HANSEN
JAY HANSEN
BEVERLY HARDY

Freshmen

VALOIS HARRIS
MARIE HARVEY
DONNA M. HAWKINS
GERTRUDE HAYNES

GERALDINE HEATHERLY
IOLA RAE HEPWORTH
DORLA HIBBARD
BONNIE HIGGINSON

DAWN HILTON
WILLADEEN HODGES
VER JEAN HOLYOAK
BEN HOMER

BETTY LOU HOUGHTON
DARLENE HOWARD
MAXINE HOWES
NYDRIA HUNSAKER

CARL HUNTER
FRANCES HUNTER
BETTY JEAN HURST
GLORIA HUTCHINSON

IRIS IPSEN
FRANK ITAYA
WAYNE IVIE
RALPH JACK

BETTY JUNE JACOB
MARILYNN JACOBS
MARBA JENKINS
MURIEL JENKINS

Freshmen

SHIRLEY JENNENS
AGNES JENSEN
BETTE JENSEN
EDITH ANN JENSEN

JENNA JENSEN
JOHN JENSEN
MARGIE JENSEN
MARY ELLEN JEX

PAULINE JOHNSON
SHIRLEY JOHNSON
ZALIA JOHNSON
JENNIE BEA JONES

PHYLLIS JONES
PHYLLIS JONES
EDYTHE JUDD
MARGARET JUDD

GRACE Y. KASE
CAROL KEELE
JEANNE KELLETT
HELEN KELLER

EVELYN KILLPACK
ANDREW KIMBALL
BARBARA KOHLER
RUTH KREBS

DONNA MARIE LANCASTER
BEVERLY JOYCE LANDGREN
BETH RENEE LARSON
RALPH LARSON

Freshmen

ELROD LEANY
AUDREY LEAVIT
MARY LOUISE LeBARON
THOMAS WILFORD LEE

BETTY JOE LEVIE
RUTH LeVITRE
JACK DeLOY LEWIS
BESSIE LITTLE

LUCILLE LIVINGSTON
SHIRLEE LOCANDER
PRISCILLA LUDLOW
REX A. MADSEN

BERNICE YUKIO MAENO
WILDA MANGUS
FRANCENE MANLEY
BARBARA MARSHALL

IDA MAE MARSHALL
GENE GALE MARTIN
RUTH MARTIN
ANNA MAY

KATHERYN MAYER
CORALIE McCARTY
GLADYS McEWEN
GRACE McEWEN

RAMONA McFARLAND
JEAN McINTOSH
BUNNIE McKINLEY
DOROTHEA McKINNON

Freshmen

BARBARA MEAKEN
CARMA MENDENHALL
LEGIA MENDENHALL
MARJORIE MERCER

CARMA MEREDITH
NORMA METCALF
PHYLLIS J. MILLAR
LaWANA MILLER

LEONE MILLER
MARY JANE MINER
BETH MOODY
GENIEL MOODY

ANNIE MOORE
JEWELDINE MOORE
ARDITH MORRELL
NONA MORTENSEN

STANLEY DEE MURPHY
ROXEY LOU NELSON
CATHERINE NEWMAN
DOROTHY NICHOLS

ANNA Q. NILSSON
DOROTHY NORBERG
VERNA OBERG
BLANCHE OE KEY

NORLYENE OHRAN
GEORGIAN OLCOTT
KATHERINE OLPIN
BILLYE VIRGINIA OLSEN

Freshmen

RAY OLSEN
ROY OLSEN
LONA FAUN OLSON
MARIE OLSON

NIAL JUNE OLSON
DRISCILLA MAE O'ROURKE
MARY OSMA OSGUTHORPE
MELBA OTTESON

LaDEANE PACK
COLLEEN PAGE
LENNIE PAGE
LaJUANA PAGE

BETTY PALMER
FLORENCE PARKER
MARGARET PARKER
VIDA RAE PAULSON

LUCILLE PAXMAN
MARY ELAINE PAXMAN
BOYD PEAY
JANIS PETERSON

DAVID PETTIGREW
MARGARET PHILLIPS
COLLEEN PITT
ELAINE POULSON

ILA JEAN POTTS
DORIS FERN PREECE
MARY BETH PIERCE
LuJEAN PRICE

Freshmen

LaVEE PRISBY
MELBA RANDALL
JANELL RAVSTEN
DEAUN RHODES

J. KEITH RIGBY
LINDEN J. ROBERTS
NORMA ROBERTSON
BETTYE ROBINSON

CLYDE ROBINSON
DOROTHY ROBINSON
LILLIAN ROGERS
DOROTHY ROLLO

MAURINE ROMNEY
VILATE RUDD
BEVERLY JANE RUOFF
WILLIAM J. RUTTER

ADA J. RUSSESLL
EDNA RYSKAMP
SHIRLEY LOUISE SANFORD
SHIRLEY SANFORD

MARY SAWYERS
GLENDORA SCHWANTES
GLORIA SCHWANTES
RUBY SCHWARTZ

VIVIENNE SCORAH
BETTY LOUISE SEBREE
STEPHEN SHARP
MILDRED JANE SHAW

Freshmen

EDITH ALICE SHEPHERD
ARLENE SHEPHERD
ALICE ZELDA SHIELDS
MICHIKO MICHI SHIRATORI

EDITH SIMMONS
DOROTHY SKOUSEN
ALBERT SMITH
CAROL SMITH

EDNA L. SMITH
EVA JANE SMITH
JULIAN C. SMITH
JUNE SMITH

MERCEDES J. SORENSEN
VELORA RUTH SORENSEN
HELEN SPENCER
JOAN SPRATLEY

LaVON P. SQUIRE
BONNIE MAE STAGG
SALLY MAE STAGG
EMMA RENE STAHELI

ORVILLA VIRGIE STANGER
SALLY STAYNER
NELDA STEVENS
KARMA STEWART

ZONA ELVERY STEWART
EVA STOKES
ORPHA STOKES
DOROTHY STOUT

Freshmen

BETTY LUCILLE STRATFORD
NORMA NELL STRAW
BETTY STRICKLAND
JANET M. STRINGHAM

LOIS MARIE STURGILL
LORRAINE SUDWEEKS
MARJORIE SUTTON
THELMA SUTTON

FELICE SWAIN
BURNS J. SWAPP
ELEANOR DIANE SYPHUS
CAROLYN MAE TANNER

ZOLA TANNER
AFTON TAYLOR
DEANNE P. TAYLOR
SHIRLEY TAYLOR

ELMA TERRY
CARMA ANN THACKER
CYRIL THOMAS
JANE THOMPSON

MARJORIE ZELL THOMPSON
GOLDA THORNLEY
CAROL JEAN THORNTON
ARVIL TODD

RUTH S. TUCKER
LUCILLE TURNER
ROBERT TURNER
GWEN WAHLEN

Freshmen

LuDEAN WAGSTAFF
KEITH R. WALKER
GLENNA RUTH WALLACE
ANGUS LaMAR WALL

ELAINE WALTON
LaVOYLE ANN WARD
LaRUE WASDEN
JUNE WEAVER

DOROTHY JEAN WEBER
DOROTHY ALICE WELLSLEY
MELBA WESTERN
CAROL JEAN WHEELWRIGHT

JOYCE WHITING
MAVIS DARLENE WHITLOCK
KATHRYN WIGHT
CAROLE MAURINE WILDE

LaVOY WILKIN
JEAN WILLIAMS
ILA SARAH WILSON
JOYCE WILSON

MARGARET WILSON
RUTH WILSON
LEONE WINEGAR
LASCA M. WOOLSEY
MARIYA YASUDA

JEAN YOUNG
LOUISE YOUNG
MOLLY YOUNG
TED EDMUND ZALESKI
MARGARET ZIMMERMAN

Pals of Hiawatha

By the shores of Utah Lakey
By the shining Timpanogos
The seniors held a council
To decide the freshman fate.
They thought to have a pow-wow
On some late October date.
"We'll call the freshman Indians—
They often act as such;
And then we'll civilize them
With that upperclassman touch."

Activities

Y News Staff

Wise-cracking Mavis Hafen is well qualified for her position as editor of the Y News, having studied journalism first-hand in the Salt Lake Tribune offices as well as in the classroom. Although she dislikes writing editorials, her column in conjunction with sidekick Pat is unfailingly funny.

Friendly, efficient Ray Whiting makes business pleasant as well as profitable. Rumor has it that he has boosted Y News well out of the financial doldrums. He also merits distinction as hubby of former student body president Lora Hilton.

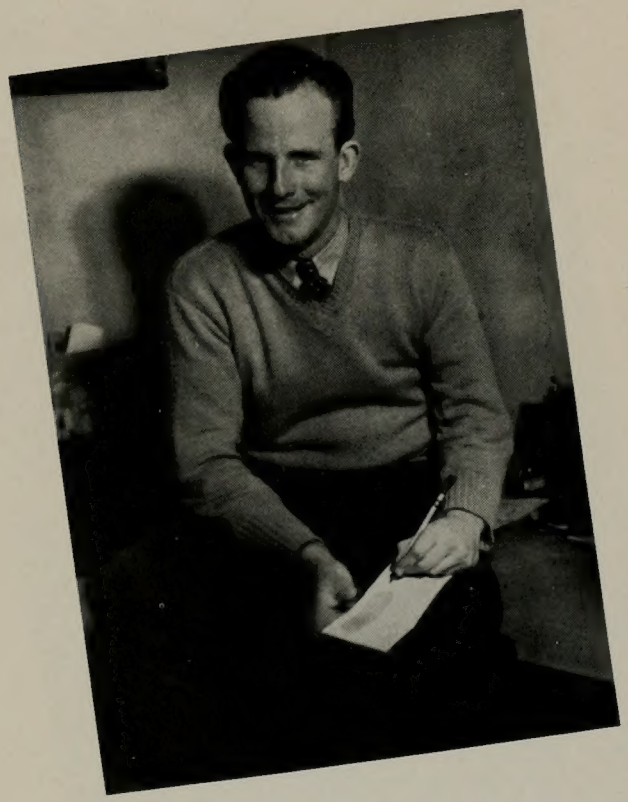

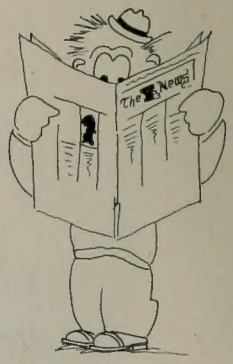

Y News Staff

Intelligent newshounds . . . No sarcasm intended . . . Caught in a rare moment of relaxation . . . Above, front, Carol Collard and Bill Pulsipher, rear, Vivian Hoyt, Donna Ellertson, Dave Pettigrew, Carl Hunter, and Clyde Robison. Below, front, Ruth Wilson, Jean Reese, Norma Graehl, Mary Jane Miner, Lida Wunderli, and Virginia Patton, rear, Merle Johnson, Dee Sanford, Lucille Booth, Lugene Waddoups, and Betty Brimhall.

Banyan Staff

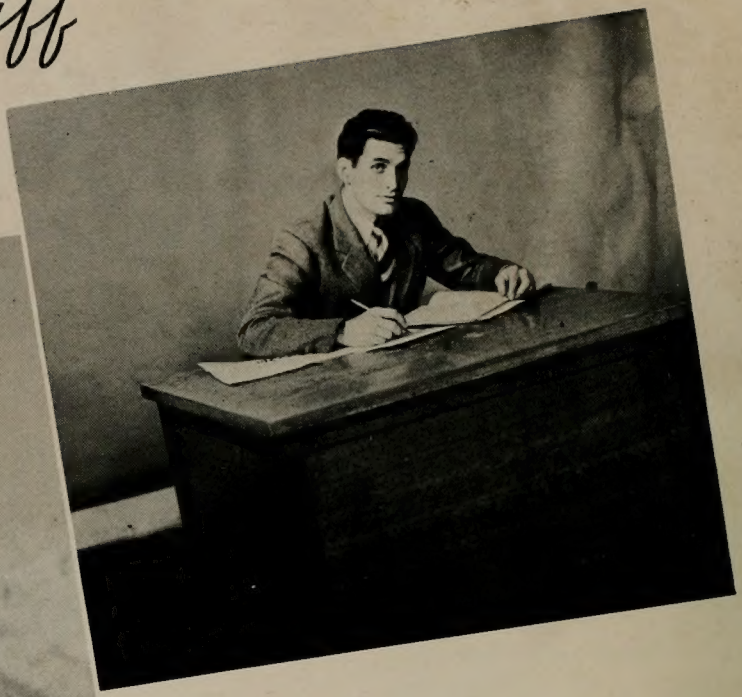

Genial Dee Sanford, business manager, has divided his time between ads and coeds. Heading a staff of super salesmen, he has become expert at relieving unsuspecting Ysers of "a dollar to hold your Banyan." His main office equipment consists of a desk, an adding machine, and a very feminine secretary.

Resolute in purpose, Editor Ruth England has steered a motley crew of Banyan workers toward the final deadline in the fashion of one who knows what it's all about. After two years as yearbook chief, she feels more at home in the Maeser basement than in the little white house on Second East.

With a ready smile, Lugene Waddoups, assistant editor, efficiently accomplished the seemingly impossible. Her untiring efforts go not unnoticed.

Banyan Staff

The behind-the-scenes workers are the bulwark of any organization. So it is with the Banyan Staff. These are they that have done the writing, the mounting, and the errand running.

Top, left to right: Shirley Jennens, stenographic; Jean Anne Waterstradt, copy editor; Betty Bailey, copy; Edna Ryskamp, photographic.

Center: Margaret Wilson, clubs editor; Reed Mack, top salesman; Vivian Hoyt, copy.

Below, standing: Joyce Whiting, Freshman editor; Bill Pulsipher, sales manager; Clyde Robison, cartoonist.

Sitting: Margaret Priday, Sophomore editor; Elaine Anderson, Junior editor; and Mary Smart, Bunyan editor.

Photographers Phil Bean and Carl Hunter were camera shy.

Royalty

June Dana, tall, poised beauty . . . Touch of the exotic . . . Flashing black eyes . . . Becoming clothes capture admiration . . . There must be something about Mesa . . . Provo would like more of the same. . . .

Royalty

Shirley Romney, personification of queenly grace . . . Product of the mid-west . . . It must be the Oklahoma sunshine . . . Anyway, we like the results. . . .

Barn Dance

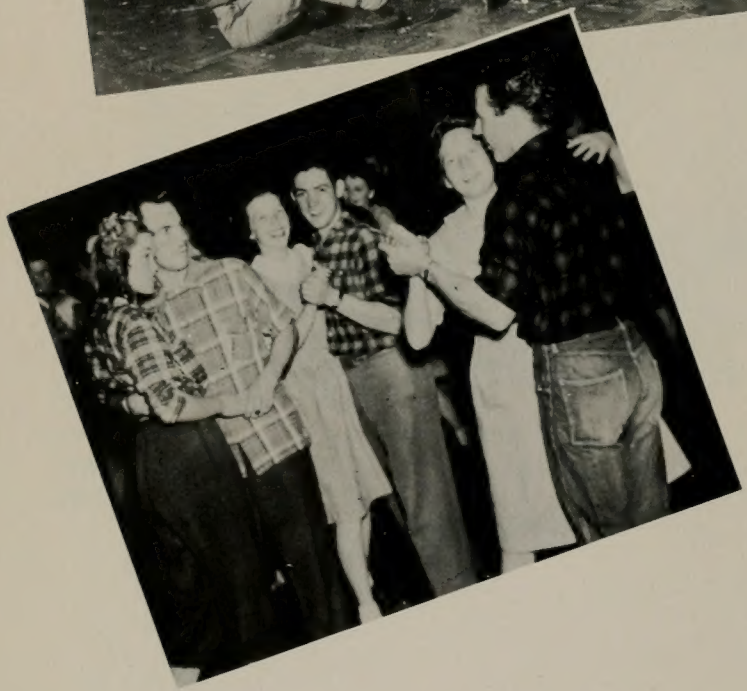

Loud shirts and gingham dresses . . . apples and corn stalks . . . doughnuts and cider . . . laughter and gay music . . . all this was the A.M.S. sponsored Barn Dance.

Triple chairmen were George Uyeda, Aaron Card and Elsworth Snow, above.

Committee, upper left: Aaron Card, George Uyeda, Gus Shields, Elsworth Snow, Mary Smart, Boyd Peay, Heber Trunnell and Guy Van Alstyne.

Preference Ball

Field day for B. Y. U. women . . . Men don't seem to mind . . . Above, committee beam about results, left to right, Beth Clayson, Barbara Taylor, Verdell Hunt, and Ruth Klinger . . . Above right, Andy Kimball, Neil Welling, and Gus Shields, preferred males . . . Lower right, Lugene Waddoups distributes invitations to eager masculinity . . . Below, camera catches a between-dances scene. . . .

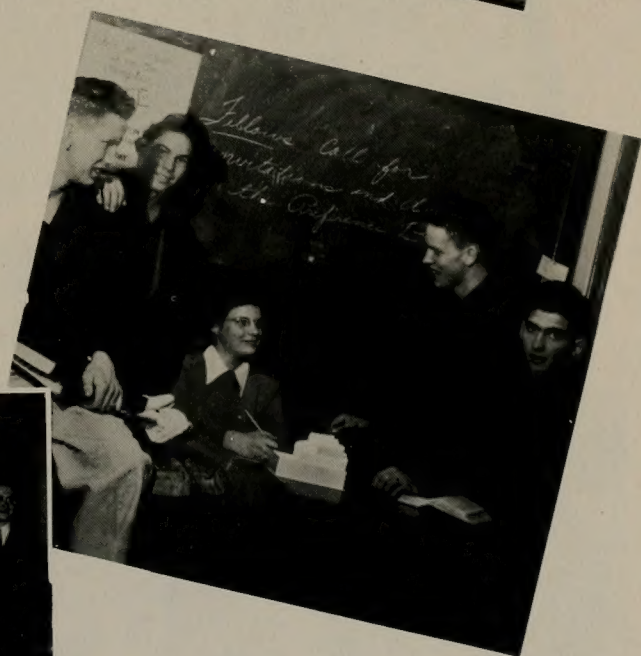

Tri-Class Frolic

Party committee.

Foot Fancy

The dance opening winter quarter was rather informal; so informal that everyone came sans shoes . . . Violent socks highlighted the ballroom . . . hot dogs were prevalent, both as refreshments and an actuality . . . best attended event of the year, the stocking dance was proclaimed the most fun by all participants.

Meditations in Moonlight

Sophomores present "Meditations in Moonlight" . . . proceeds go to Loan Fund for students . . . evening was starry and enchanting.

Top: Secretary Ellen Ashworth and Prexy John Christiansen rest after their hard work.

Center: Carol Collard, chairman; Shipley Snow, Darlene Howard, Aaron Card, chairman; Mary Ellen Christensen, and Gary Whiting.

Below: Mary Smart, Dee Sanford, Carol Collard, and Mary Ellen Christensen.

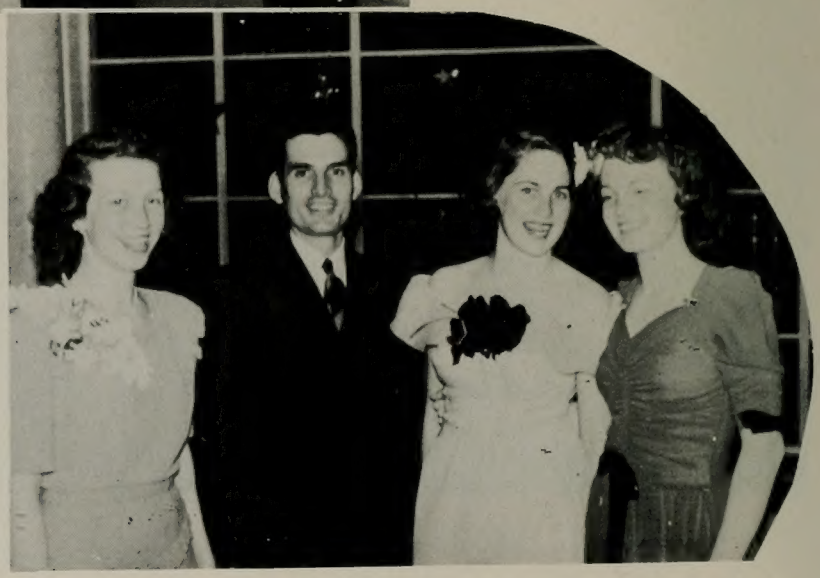

Banyan Ball

Staff never has enough to do . . . has to sponsor a ball . . . nice shindig, novel decorations . . . fun for all.

Committee, standing, left to right: Gus Shields, Mary Ellen Christensen, Margaret Wilson, Chairman Bill Pulsipher. Seated: Dave Pettigrew and Dee Curtis.

Queen Shirley Romney is surrounded by ladies-in-waiting, LaRee Swensen, Evelyn Gross, Jackie Foote, Anne Greaves, Louise Arave, and Joan Spratley.

Hep Stuff

Jive talk for hep cats . . . Gus and his good players . . . played at Mat Dances and Friday evening affairs . . . above left, Gus and his sax . . . left, Evalin Gross and her lovely voice . . . below, the band, en-masse.

Mardi Gras

Carnival time at BYU . . . Everyone from a Turkish sultan to Queen Victoria attended . . . sponsored by French Club . . . Committee at right: Carol Smith, Lucille Booth, Zola Tanner, Katherine Hess, Aileen Hales.

The Winners

Winners all . . . smiling three at left, Dale McAllister, Agnes Jensen and Guy Van Alstyne, won the annual A.M.S. song writing contest.

Center: West Belnap presents the cash awards to the talented trio.

Below: One contest calls forth another . . . winner of the Varsity Show script contest was Ariel Ballif . . . Social Chairman Dot Snow presents the prize.

Varsity Show

All student production . . . presented April 26 and 27 . . . written, directed and acted by students . . . tuneful and rollicking fun.

Above: Staff members Ray Jones, Irene Fuller, Dale McAllister, Ada Moulton, Marcy Greenhaw, get a few suggestions from author and director Ariel Ballif.

Below: Ray Jones, Dorthea Jones, Gus Shields, Karma Jean Cullimore, Keith Rigby and Coralie McCarty run through a preliminary reading of the show.

Holiday in Paradise

Junior Promenade . . . most gala affair of the season . . . Ship and his pals turned the ballroom into Paradise and invited the student-body in for a Holiday . . . left, Class Prexy Ruth England adjusts Chairman Shipley Snow's tie . . . below, Elsworth Snow, Helen Olpin, Helen Kilpack and Vice-prexy Gus Shields admire the colorful rock garden . . .above right, dancers take time out . . . center, West Belnap and Rose Taylor watch the lovely Bird of Paradise . . . below, Laurie Teichert and Elnora Boyack chat with their fellas. . . .

Junior Promenade

We Dance

Dancing, favorite of pasttimes . . . this we call creative . . . lie on the floor . . . touch left foot with right hand . . . put right leg around left shoulder . . . ah, this is easy . . . look closely and you will see the story the Dance Club is telling. . . .

We Sleep-We Study

We sleep—we study—not much difference . . . U-u-u-uh-f, can't study any longer . . . set alarm for 5:00 . . Gotta cram . . yup . . alarm . . study . . bed . . g'night. . . .

Oh! We Woo

Doesn't seem to be getting much cooperation . . . Gosh! Aren't there enough girls arounds? . . . Have an apple . . . Wow! Such interesting nocturnal activity . . . Wyman tries it but "What do I do now?"

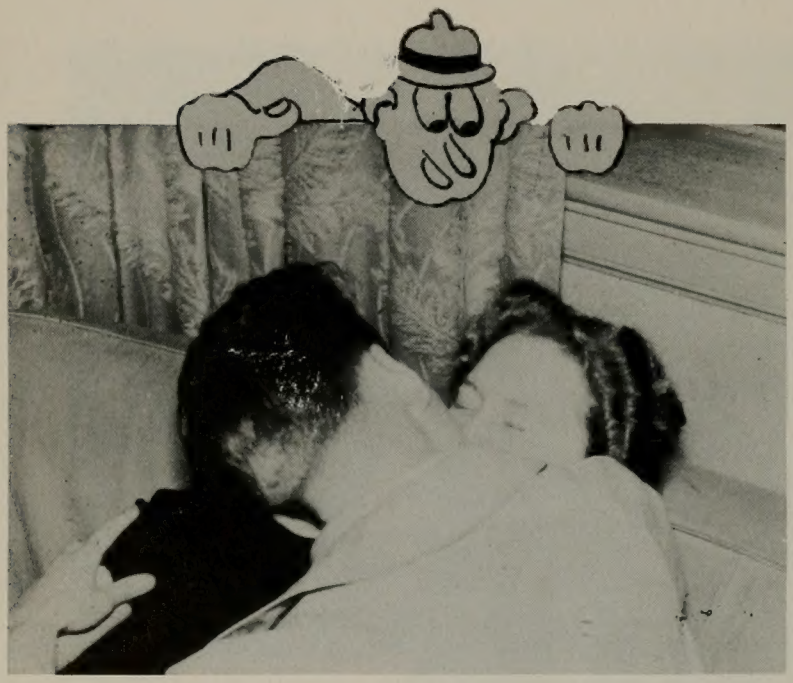

We Work-We Eat

Dishes . . . Uggg . . . Only one to a person . . . control yourself, Wyman . . . Eating we love . . . Hmmmmm, this cafeteria food . . . ah.

We Ramble

Resting at the Preference Ball . . . we rambled to a mat dance . . .
ah, come-on . . . chatting this one out . . . two little girls at a frolic. . . .

We Ramble

Ah, the Navy . . . dig those service bars . . . the Easter Parade or kitchen maids on a holiday . . . the black jewel, loaded as usual . . . the long and the short of it. . . .

We Ramble

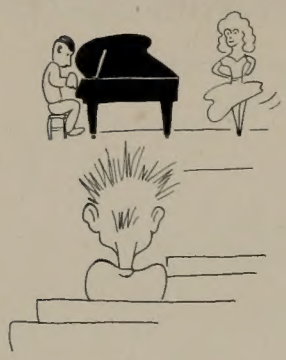

Interesting kitchen activity . . . No! No! No! None of that on our campus . . . three dashing preferred men . . . come on now, Y SING. . . .

We Ramble

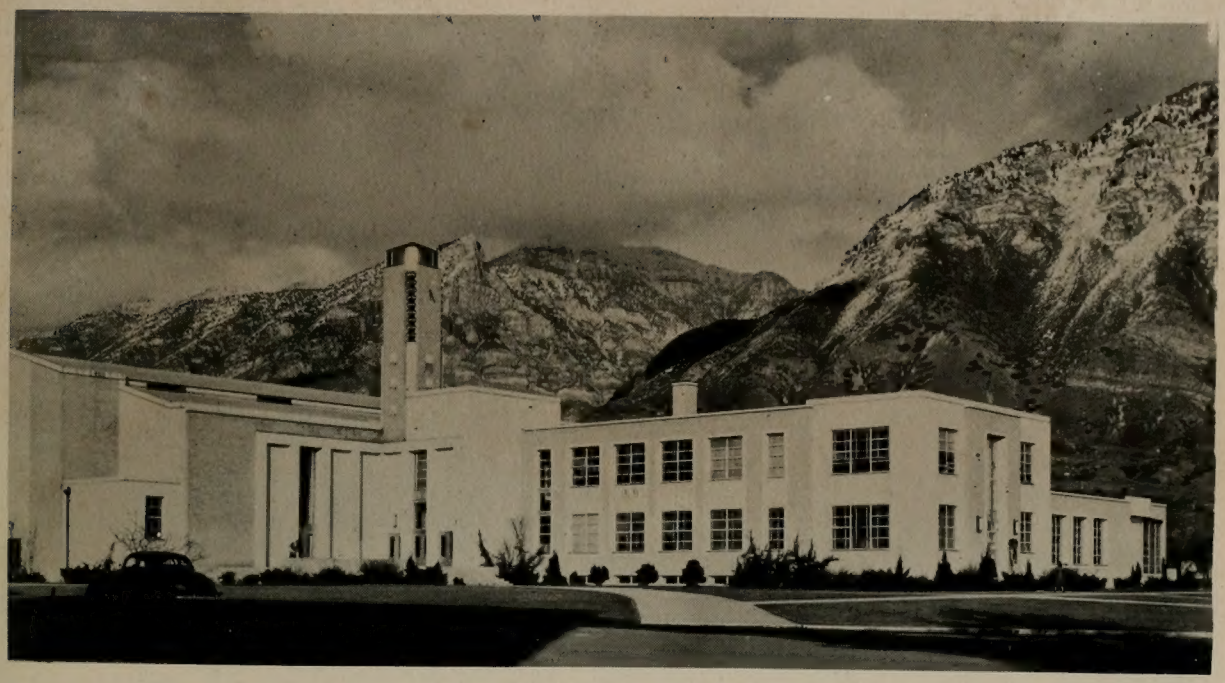

Let's ramble over to the stately Joseph Smith Building, BYU's pride and joy . . . historic Ed Building in the midst of winter. . . .

We Serve

We Serve

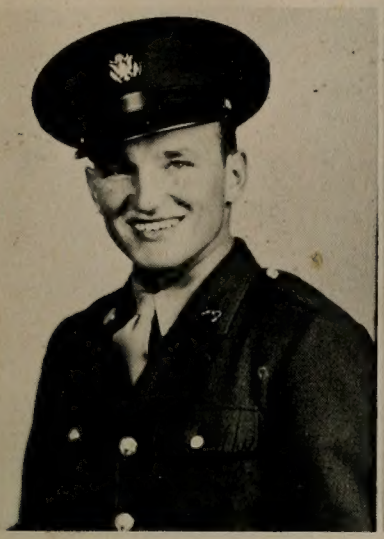

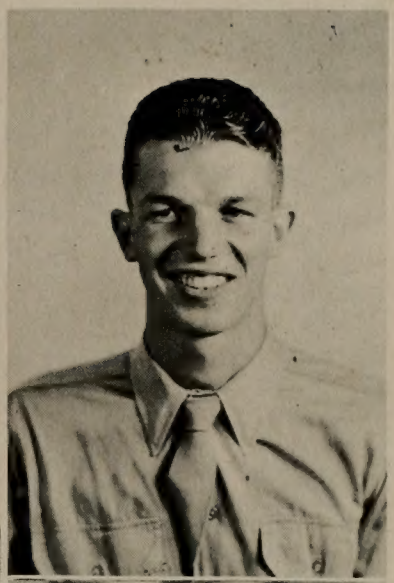

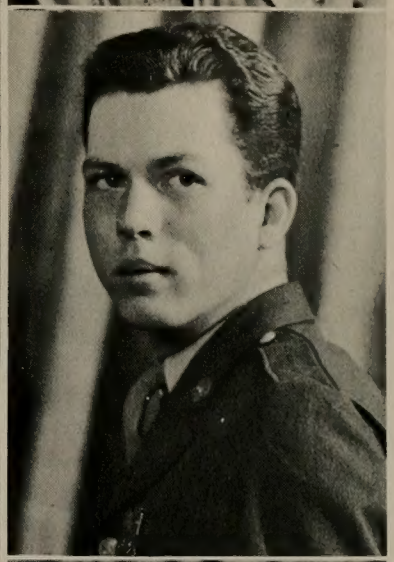

Top row (left page)—Pfc. DeMar Teuscher, stationed South Pacific; Sgt. Fon E. Cook, stationed India; Lt. Ivan P. Sharp, navigator B-24; Wendell Jeffery, France.

Center row—Sgt. Claron Oakley, stationed France; Cpl. Preston J. Bushman, stationed India; Marion C. Robinson, stationed Ft. Warren, Wyoming; Ralph Frogley, stationed Portland, Oregon.

Bottom row—Cadet Darrell Barrett; A. M. M. 2/C Kenneth Rothwell, stationed Rhode Island; S 2/C Theron Knight, stationed Farragut; Lt. LaVerle T. Hacking, stationed Corsica.

Top row (above)—James N Showsen, stationed Camp Roberts; Lt. Elizabeth Randall, Army Air Evacuation Corps; Albert O. Rust, stationed Stanford.

Center row—Dave Stephens, stationed France.

Bottom row—Lt. George A. Sorensen, U.S.M.C., stationed South Pacific; Wilford M. Farnsworth, now Ensign U.S.N.R.; Melvin DeWitt, Tom Moulton, stationed South Pacific, destroyer.

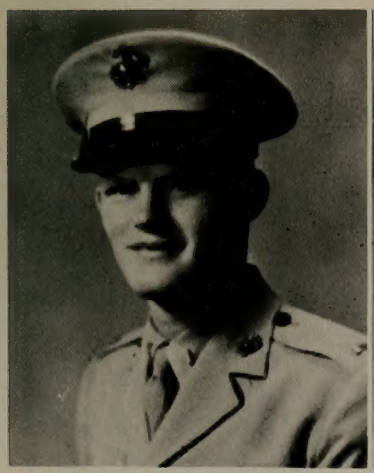

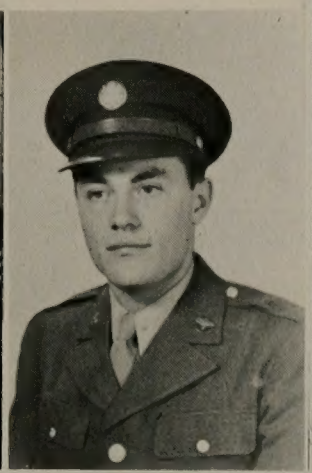

We Serve

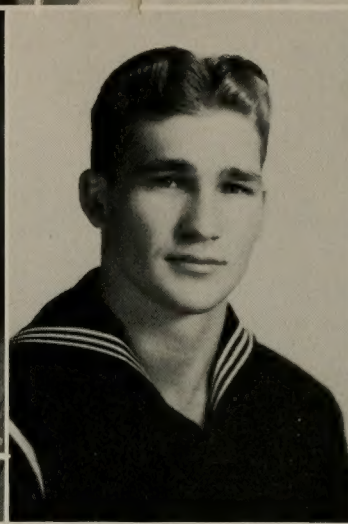

Top row—Roscoe Rogers, S 2/C, stationed San Diego; Ernestine Hatch, stationed Phoenix, Arizona; Lt. Garth Hatch, stationed Albuquerque, New Mexico.

Center—Don Evans, Lee Moulton, Annapolis, Maryland.

Bottom—Lt. Joe Salisbury, stationed New Guinea; Le Moyne Peterson, France; Lt. G. L. Simmons, pilot of Flying Fortress; Lt. William Daniels, Belgium; Lt. Edward P. Taylor, Belgium; Charles L. Murray, stationed China.

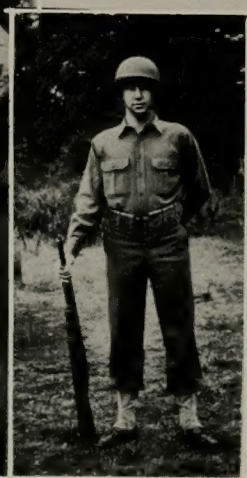

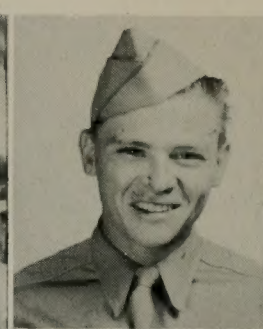

Athletics

On The Hardwood

Left to right: Captain Neil Welling, Coach Floyd Millett, Bryce Bailey, Andy Kimball, Maynard Bailey, and Clark Greenhalgh. Opposite page; Paul Thompson, Elden Hughes, Yukio Sano, Roy Olsen, Manager Floyd Graham, and John Jensen.

On The Hardwood

BASKETBALL RESULTS — 1944-45

BYU Score		Opponent's Score
51	Montana State	31
35	U. of Idaho	45
45	U. of Idaho	33
51	Pepperdine	56
49	Walker Bombers	45
59	Walker Bombers	47
44	U. S. Naval Hospital	34
47	Kearns	42
41	Wyoming	51
36	Colorado U.	55
46	Utah University	51
50	Utah State	41
60	Colorado U.	58
61	Denver U.	50
70	Denver U.	31
34	Wyoming	39
64	Utah State	37
52	Utah University	56
64	Utah State	37

Won 11 — Lost 7

On The Hardwood

On The Hardwood

Under the guiding hand of Coach Floyd Millett, basketball hopefuls assembled in the mens' gym to prepare for an uncertain season . . . two lettermen were available and only a few upperclass men were back so it looked like a long, hard climb. But those fighting "sons of Brigham" proved themselves to be a constant threat to every team in the conference by tipping Colorado and almost nosing out Utah. The upper right photo shows the main squad sitting the Denver game out. Directly above, Neil Welling is on guard to see that the Y retains the ball.

On the opposite page are action shots of games played in the "tiny Y gym."

We Cheered

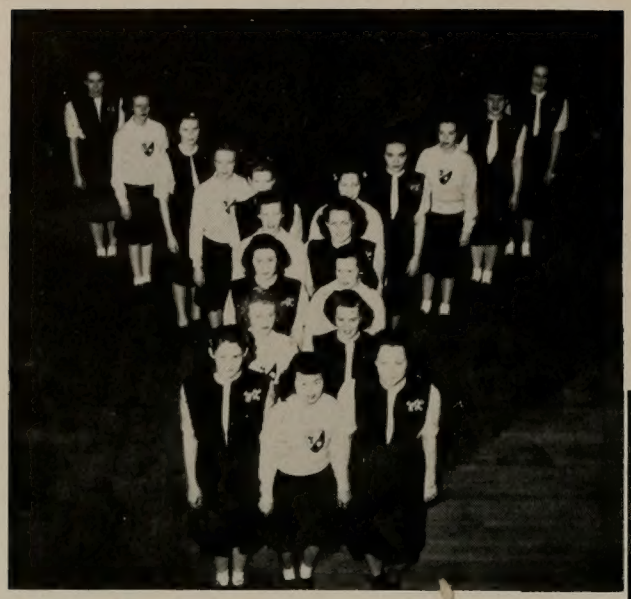

White Keys and Y C's on parade . . . Morale boosters . . . Come on, Kids! Let's yell, pleads cheerleader Dean Gray . . . Shortly after, the army got him.

We Cheered

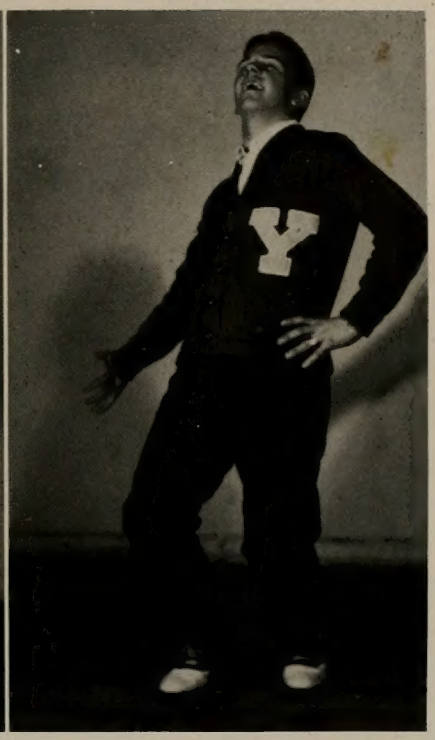

Yell kings, Sterling Sessions and David Pettigrew give out with, Oh, you Cougars . . . Song queens, Mary Jane Miner and Marg Hart lead us on to "fight! fight! fight! for thee."

Pem Club

Feminine Physical Education majors this year united to form the Pem Club. Their purpose is to stimulate an active interest in recreation for Y coeds. The new club is presided over by Laurine Mickelson, vice-president; Ardell Christensen, president; and Elaine Paxman, secretary.

Members, front, left to right: Evelyn Miner, Ila Wilson, Jean McIntosh, Betty Brimhall, Carol Wilde, Lora Jean Forsey, Laurine Mickelson.

Second row: Melba Randall, Gay Armstrong, Edna Holt, Alama Ayers, Grace Theobald, Olive Moody, Elaine Paxman, Roxie Nelson.

Third row: Betty Jane Wood, Yvonne Drake, Beth Wight, Jean Belliston, Ardell Christenson, Golda Thornley, Josephine Dickson.

Smokeless Smoker

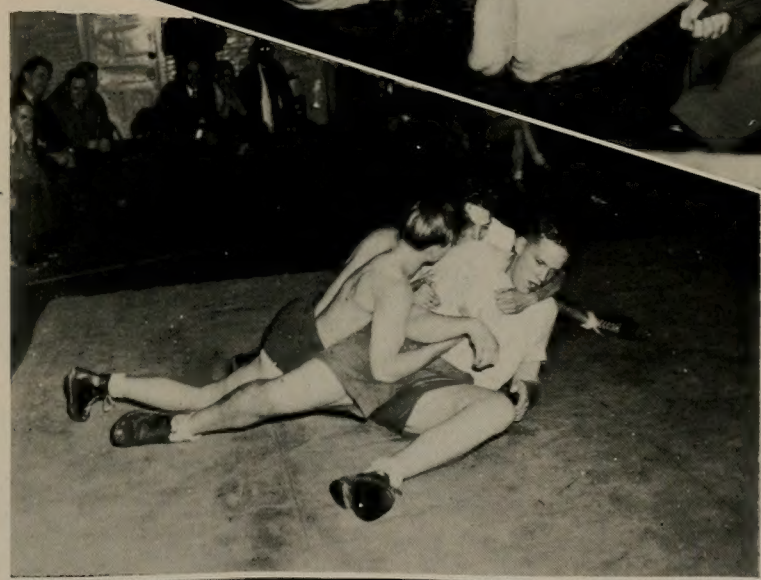

Although the Y was lacking in quantity of men this year, the quality was by no means short as exhibited by these pictures of the men's "Smokeless Smoker". It was a free-for-all affair as pictured in the accompanying photos. Blood flowed freely but all who participated in the events enjoyed themselves to the extent that they are eagerly looking forward to more of the same.

Coach Floyd Millet was nominated by the sports writers of the Tribune as having turned in the best job of coaching in the conference. The Y squad didn't look so good at the beginning but it improved mightily with each game and ranked with any quint in the league at the end of the season. The Cougars finished the race with a 50-50 standing, five won, five lost; they were the only team to defeat Colorado and gave the Utes their toughest battle of the league. The Y quint traveled a long way and displayed an outstanding job of coaching and playing.

Below: The crowd waits patiently for the Deseret Gym ticket office to open, hoping fervently that they will see the Cougars whip the Redskins.

Organizations

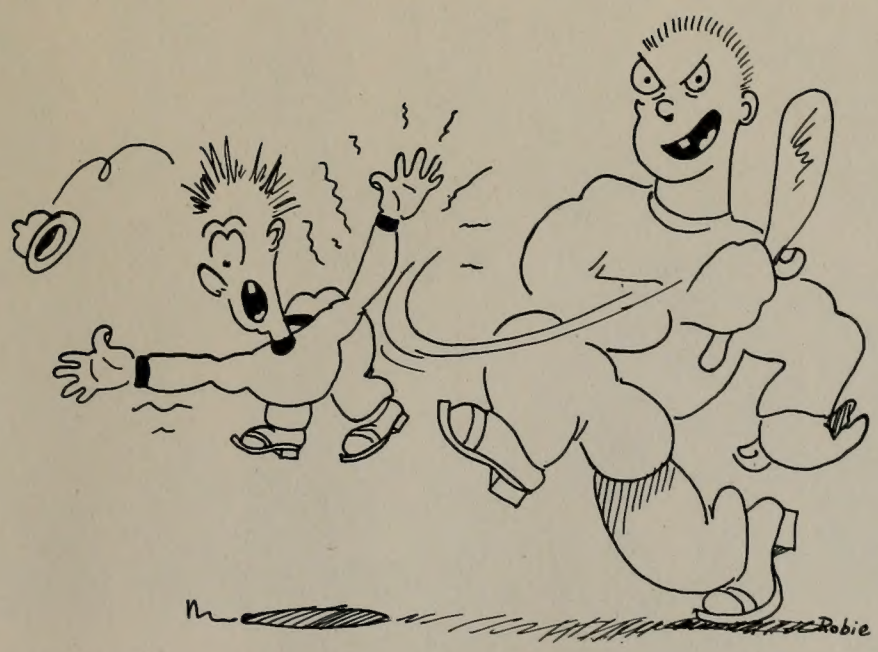

White Key

Elnora Boyack

Anna Jean Bullock

Carol Bunnell

Rhoda Vaun Call

Ruth England

Marcia Greenhaw

Ethel Hogge

Margie Johnson

Ardath Louise Lefler

Yvonne McMurray

Orpha Moore

Ada Moulton

White Key

Honorary for upper-class women . . . outstanding scholars . . . active in extra-curricular . . . club most coveted by Y coeds . . . issues student directory . . . sell bonds and stamps . . . sponsor red cross drives . . . are campus minute men . . . seen everywhere and in everything . . . celebrated year of service with formal dinner-dance.

Joy Swalberg, President, above. Below; first row: Elaine Nichols, secretary; Doressa Paxman, Elizabeth Sander, Dorothy Snow. Second row: Barbara Taylor, vice-president; Mary Whiteley, Ruth Wilson.

Y Calcares

Honorary for lower-class women . . . flash white skirts and sweaters . . . usher at all lyceums and assemblies . . . distribute "Y News" . . . sponsor bond drives . . . presented Thanksgiving dance . . . collaborated with White Key on stunts at games.

Officers, left to right: Barbara Bailey, secretary; Elaine Gwynn, vice-president; Ellen Ashworth, president; Jean Anderson, reporter.

Members, front: Margaret Wilson, Margaret Priday, Winnifred Dyches, Virginia Rickenback, Cheiko Soda, Shirley Andelin, Elaine Gwynn, Donna Ellertson, Lida Wunderli, Jean Reese, Mary Smart.

Center: Ellen Ashworth, Nila Stubbs, Mavis Hafen, Pat Hatch, Phyllis Barnes, Marjory Cottom, Lucille Booth, ValDeanne Rice, Marjorie Dyreng, Marjorie Hart.

Back: Elaine Todd, Jean Anderson, Ann Greaves, Barbara Olpin, Vivian Hoyt, Julie Hansen, Barbara Baily, Mary Lou Dixon, Carol Hilton, Maria Forsyth, Mary Ellen Christensen.

Theta Alpha Phi

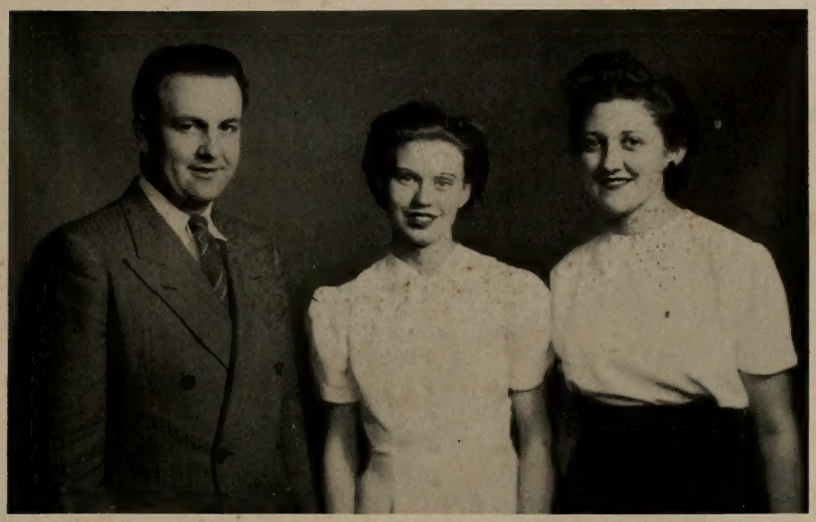

Honorary for campus thespians . . . sponsored "Rebecca" . . . presents College Varieties monthly . . . always found ushering at department plays. . . .

Officers, left to right: Ralph Ungerman, sponsor; Ardath Lefler, vice-president; Irene Fuller, president. Kathleen Bird, secretary, was absent when picture was taken.

Members, front: Ada Moulton, Valene Jones, Irene Fuller, Doressa Paxman, Faye Hunter.

Center: Clarence Fingerle, Ruth England, Mary Whitely, Joy Swalberg, Elaine Stowell, Ray Jones.

Back: Kathleen Bird, Barbara Olpin, Elizabeth Sander, Beverly Bean, Marcia Greenhaw, and Jean Reese.

Phi Chi Theta

Training to be assistants to Alpha Kappa Psi . . . business majors . . . haunt Brimhall building . . . practice the secretary-knee combination . . . capably directed by Barbara Bailey, treasurer; Elaine Nicholes, president; Anna Stucki, vice-president; Miss Lucille Spencer, sponsor; Iris Richardson, secretary; Norma Forsey, reporter.

Members left to right, first row: Miss Lucille Spencer, Norma Forsey, Iris Richardson, Elaine Nicholes, Anna Stucki, Barbara Bailey.

Second row: Merla Bond, Lois Woolf, Rose Mae Swainston, Lucille Richards, Mary Ellen Dauwalder, Betty Robinson.

Third row: Carma Adams, Marrial Clark, Yvonne McMurray, Golda Roundy, Lorna Crane, Marian Hyde.

Fourth row: Anita Hyatt, Betty Logsdon, Miriam Dixon, Donna Mae Thirkill, LaRue Cottell, Mary Lou Dixon, and Maxine Walker.

Gamma Phi Omicron

Outstanding majors in Home Economics . . . balance diets and budgets . . . spend three months gaining practical experience at the cafeteria . . . train faithfully to become good home-makers after the duration . . . Orpha Moore, correspondence secretary; Lillian Christensen, reporter; Marian Westenschow, vice president; Ruth Klinger, recording secretary; Ruth Wilson, president; and Mrs. Irene Barlow, sponsor; guided the destinies of the organizations through a full-calendar year.

Members, left to right, first row: Mrs. Irene S. Barlow, Lillian Christensen, Orpha Moore, Marion Westenschow, Ruth Klinger, Ruth Wilson.

Second row: Mary Roskelly, Miss Dortha Reid, Merlene Lovell, Miharu Kawaguchi, Helen Martin, Rhea Haslam, Jean Cox, Helen Shizawa.

Third row: Mrs. Margaret Harris, Rhoda Mae Goats, Madge Bergan, Melba Beckman, Olive Fawkes, Nellie Bushman, Beth Paul.

Fourth row: Marge Johnson, Miss Mary Kirkham, Miss Effie Warnick, Miss Elizabeth Hill, Elnora Boyack, Marrial Clark, and Arcilee Allred.

Absent: Louise Dixon.

Alpha Kappa Psi

Recently revived after a year of inactivity . . . future financiers . . . identified by possession of numerous accounting work sheets . . . traditionally sponsor the Ad Ball . . . led by Harold Robins, vice-president; Johnny Walker, president; Lee Olsen, treasurer; Paul Knowlton, master of rituals; and Chad Avery, secretary.

Members are, left to right, front: Harold Robins, Johnny Walker, Chad Avery, Dale Jones, Lee Olson.

Back: Phil Robinson, George Pringle, Howard Lowe, and Paul Knowlton.

Vets Club

Honorably released from military service . . . give that needed touch of masculine glamor to classrooms . . . needless to say, coeds are interested. . . .

Officers, left to right: Sterling Sessions, reporter; Ellsworth Snow, vice-president; Winston Woodger, secretary; Leo Dean, president.

Members, front: Dee Sanford, Sterling Sessions, Leo Dean, Ellsworth Snow, Winston Woodger, Guy Van Alstyne.

Center: George Pringle, Shipley Snow, Sam Uchijama, Laurence Young, Boyd Peay, Keith R. Walker.

Back: David Williams, Glen Bradford, Elliott Airmet, Phil Robinson. Rex Madsen, Bob Turner, Frances Workman, Morris Beach.

Studio Guild

Artists all . . . And not a temperament in a carload . . . Mix inspiration with honest toil. . . .

Front, Gwen Sylvester, Vera Birrell, sponsor, Evelyn Hawkins, Carol Bunnell, Vera Babbel.

Center, Norma Jorgenson, Errolo Lay, Rose Taylor, Joyce Harris, Mary Smart.

Back, Elliott Airmet, Priscilla Ludlow, Arva Mercer, Melba Beckman, Elaine Lund.

Studio Guild

Resting busy fingers for a brief look-see at the camera. . . .

Officers, Carol Bunnell, vice-president; Vera Babbel, vice-president; Evelyn Hawkins, president; Gwen Sylvester, secretary.

Right, Elaine Lund looks fetching in a good neighbor costume . . . Even a matching hair style. . . .

Mask Club

Exponents of dramatic art . . . meet Monday evenings . . . thrill to play readings by speech majors . . . produce numerous one act plays . . . celebrate Thanksgiving with turkey sandwiches . . . complete a busy year with Faye in the leading role as president and Ardath Lefler, Mrs. Pardoe, Virginia Patton, Dr. Pardoe, Jean Reese and Mr. Ungerman as a supporting cast.

International Relations Club

Interested in current problems . . . rivals of Chicago Round Table . . . characterized by intellectual discussions . . . none of those table-pounding antics. . . .

Officers, left to right: Ruth Wilson, fall quarter president; Burt Horsley, winter quarter president; and Jean Anderson, vice-president.

Members, front row: Jean Anne Waterstradt, Ruth Wilson, Agnes Jensen, Margaret Wilson, Laurie Teichert.

Center: West Belnap, Vernon Nielson, Cyril Thomas, Dee Sanford, and Paul Knowlton.

Back: Burt Horsley, ValDeanne Rice, Jean Anderson, and Melba Granville.

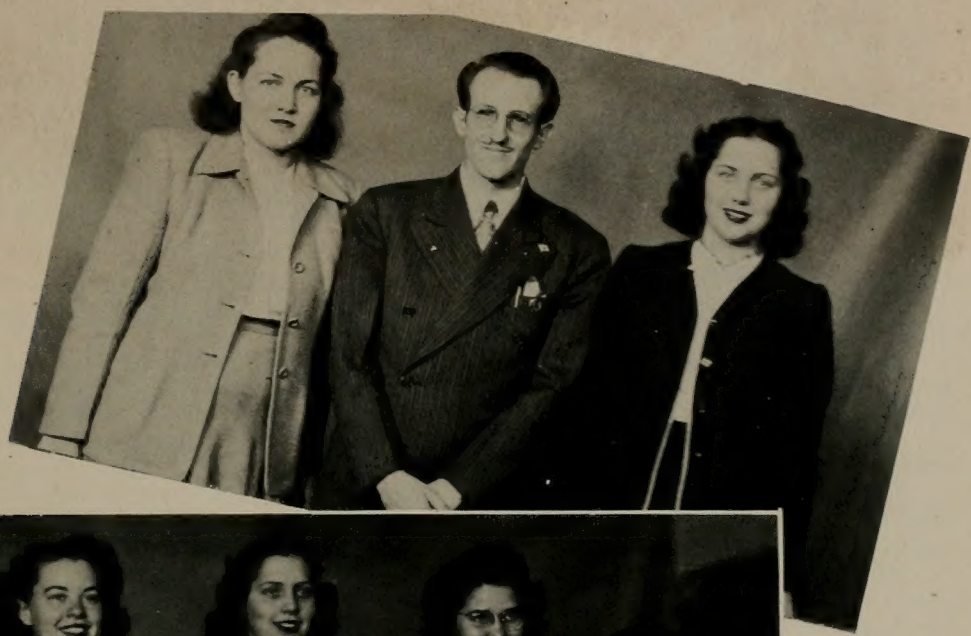

Spanish Club

Meet twice monthly . . . conduct meetings in Spanish . . . learn about Spanish speaking countries . . . have picture shows and often conclude their meetings with food.

Members, First row, left to right: John Whittaker, Don Dean, Dean Rigby, Dee Sanford, James Allen, Ross Stephenson.

Second row: Anita Jaramillo, Maurine Romney, Kathryn Wight, Marjorie Wight, Zona Stewart, Marjorie Sutton, Mary Wintch, Ruth Krebs, Kathleen Bowman, Wesley Baca, Margarita Bautista, Enid Caldwell, Inez Payne.

Third row: Miss Irene Osmond, Mark Graham, Bonnie Burke, Melba Stahle, Winifred Thomas, Glen Marble, Frances Workman, Jeanne McQueen, Delsa Smithson, Florence Rigby, Cherry McKay, J. Reuben Clark, III.

Fourth row: Josephine Dickson, Lula Belle Bamgartner, Lucille Simmons, Helen Mae Hillman, Brookie Cardon, Maxine Overlade, Eva Stokes, Orpha Stokes, Ruth Coffin, Sarah Ann Bushman, Imogene Flake, Carma Thacker, Norlyene Ohran, Metta Johnson.

Fifth row: Lourene Johnson, Doris Preece, Verla Christensen, Thalia Riggs, Jean Goodrich, Evelyn Riggs, Gwen Wahlen, Margaret Zimmerman, Bette Nelson, June Felsch, Shirlee Christensen, Janet Stringham. Shelden Lowry, Shirley McKinney, Dawna Dial.

Officers above: Mary Beth Pierce, vice-president; Jack Baca, president. Back: Margaret Wilson, secretary; Lee Valentine, sponsor; Leone Winegar, reporter.

French Club

French speaking Ysers . . . sponsored very successful Mardi Gras . . . dream of some day visiting gay Paris. . . .

Members, front row, left to right: Evan Wimber, Velda Drollinger, Donna Mae Thirkill, Katherine Hess, Lucille Booth, Marian Robertson, Marian Owens, Donna Ellertson, Professor B. F. Cummings, Professor J. Reuben Clark, III.

Second row: Elaine Stowell, Zola Tanner, Marian Crittenden, Miss Irene Osmond, Vivienne Skorah, Carma Adams, Ellen Ashworth, Aileen Hales, Yvonne Jackson, Jeanne Elliott, Margaret Judd.

Third row: Anna Jean Bullock, Aaron Card, Elaine Anderson, LaRue Wasden, Donna Bean, Carol Sanderson, Beth ReNae Larsen, Lorna Koeford, Beatrice Gappmayer, Louise Rohbock, Romona McFarlane.

Fourth row: Lona Mae Clegg, Virginia Clark, Bonnie Stagg, Mary Jex, Valeea Crowther, Anne Christensen, Winnifred Dyches, Helen Keller, Betty Nichols, Afton Taylor, Arva Stander, Virginia Patten.

Below, officers: Lucille Booth, vice-president; Katherine Hess, president; Marian Robertson, secretary.

Second row: Harold Lee, sponsor; J. Reuben Clark, III, sponsor.

Canadian Club

Smart bunch . . . heeded the call of the Y . . . active in campus affairs . . .

Officers, left to right: Marjorie Wight, president; Edith Sheppard, secretary; Louise Lebaron, vice-president.

Members, front: Vivian Scorah, Zola Tanner, Zona Stewart, Irene Fuller, Edith Sheppard.

Center: Winston Woodger, Marvin Tory, Aaron Card, Harold Lee, sponsor.

Back: Nola Forsyth, Audrey Leavitt, Marjorie Wight, Dorothy Lowe, Louise Lebaron.

Idaho Club

Lovers of the Gem state . . . favorite dish is potatoes . . . home ties strengthened in get-togethers . . . membership entirely feminine this year . . . leadership honors go to Olea Mae Babbel, fall quarter president; Ruth Klinger, fall quarter secretary; Arva Stander, winter quarter president; Sara Stayner, vice-president; LaDean Richens, secretary.

Members, left to right, first row: LaDean Richins, Genill Boweston, Sara Stayner, Arva Stander, Olea Mae Babbel, Ruth Klinger.

Second row: Betty Sebree, Ardevee Copenhaver, Helen Watkins, Iris Ipsen, Jennie B. Jones, Beulah Bell, Nona Mae Clegg, Minnie Crane

Third row: Marjorie Mercer, Ruth Bodily, Lorraine Sudweeks, Billie McCormick, Blanche Kayle, Edith Bregul, Leone Winegar.

Fourth row: Ruth Coffin, Merle Johnson, Mavis Dummer, Pearl Babbel, Mildred Show, Lugene Waddoups, Donna Lancaster, VerJean Holyoak, Verla Christenson.

Absent: Junella Sanford.

Southern Club

Noticeable accents, none . . . nevertheless charming . . . true southern belles. . . .

Officers, left to right: Barbara Mullen, president; Leona Farnsworth, reporter; Loraine Nichols, vice-president; Mary Lee Atkerson, secretary.

Members, front: Loraine Nichols, Barbara Mullen, Leona Farnsworth, Mary Lee Atkerson, Nan Rae Brossard, Emogene Foutz.

Center: Twila Bond, Bette Nelson, Mary Beth Pierce, Nelda Stevens, Kathleen Bowman, Alberta Farnsworth, Madeline Hatch, Doris Oliphant.

Back: Virginia Patten, Betty Strickland, Marian Childs, Marian Guinn, Geraldine Heatherey, Marian Hyde, Ouida Raphiel.

Dixie Club

DIXIE CLUB

Hail from Utah's sunny south and adjoining areas . . . Find Provo's wintry winters different . . . Even boast a few male members. . . .

Right, officers, Vela Washburn, vice-president; Bill Pulsipher, president; Metta Johnson, secretary.

Below, front, Eldon Hughes, Jay Huntsman, Shipley Snow, Bill Pulsipher, Ellsworth Snow, Burns J. Swapp.

Center, Mary Wintch, Evelyn Hawkins, Vela Washburn, Beverly Jensen, Metta Johnson, Rhoda Mae Goates, Virginia Woodbury.

Back, Florence Bailey, Gwen Sylvester, Lois Gardner, Yvonne Jackson, Marrial Perkins, Olive Moody, Deanne Syphus.

Delta Phi

Brotherhood of returned missionaries . . . enjoy numerous parties . . . love to preach . . . buy pins only to hang them . . . sponsor annual student-body Christmas dance.

West Belnap, President, Morris Bushman, Woodrow Church, Donald Cox, Dean Flanders, Burt Horsley, Vice-President, Eldon Hughes, Lawrence March, Melvin Peterson, William Pulsipher, National Delegate, Welby Ricks, Secretary-Treasurer, Dee Sanford, J. Wyley Sessions, Grand Tribune, Grant Skinner, Noel Taylor, Clarence Tuttle, Ray Whiting.

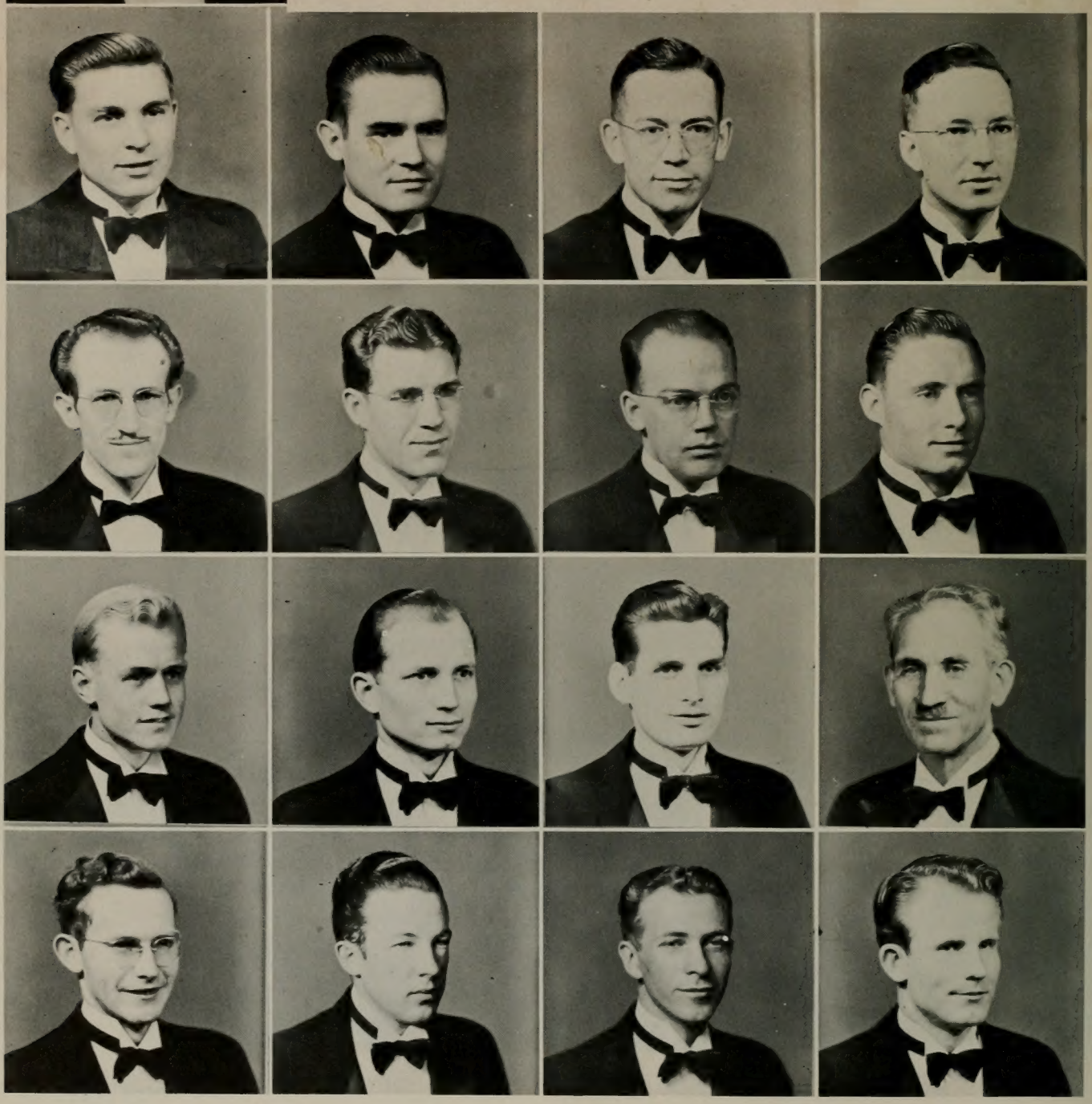

Lambda Delta Sigma

Executive Council

Promotes interest in the largest campus group . . . meet weekly to settle problems and plan activities . . . guide and control seven active chapters.

Above: Phil Robinson, Buffy Sander, presidents; Ruth Hutchinson, Chauncey Riddle, vice-presidents; Chad Avery, and Lois Woolf, secretaries.

Alpha Chapter

Moyle Anderson, Douglas Andrew, Chadwick Avery, Orvin P. Barney, Vice-President, West Belnap, Morris Bushman, Aaron Card, John Christianson, Clarence Clark, Ralph Dalby, Robert Day, Max Fielding, Dean Flanders, Secretary, Ben Homer, Ralph Jack, Paul Knowlton, Elrod Leany.

Alpha Chapter

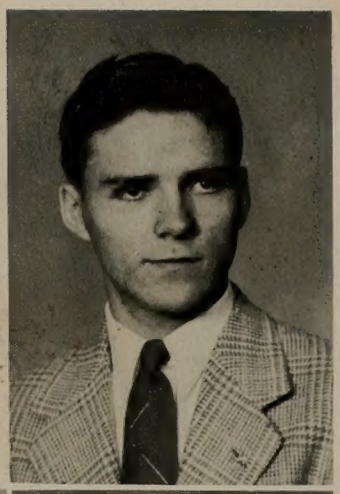

Sheldon Lowry, President, Jack Lewis, Glen Marble, Lawrence March, Robert Marshall, Frank Muruoka, Melvin Peterson, Don Reber, Welby Ricks, Chauncey Riddle, Keith Rigby, Rolanad Robins, Phil Robinson, David Skinner, Cyril Thomas, Keith Walker, Winston Woodger, Ted Zaleski.

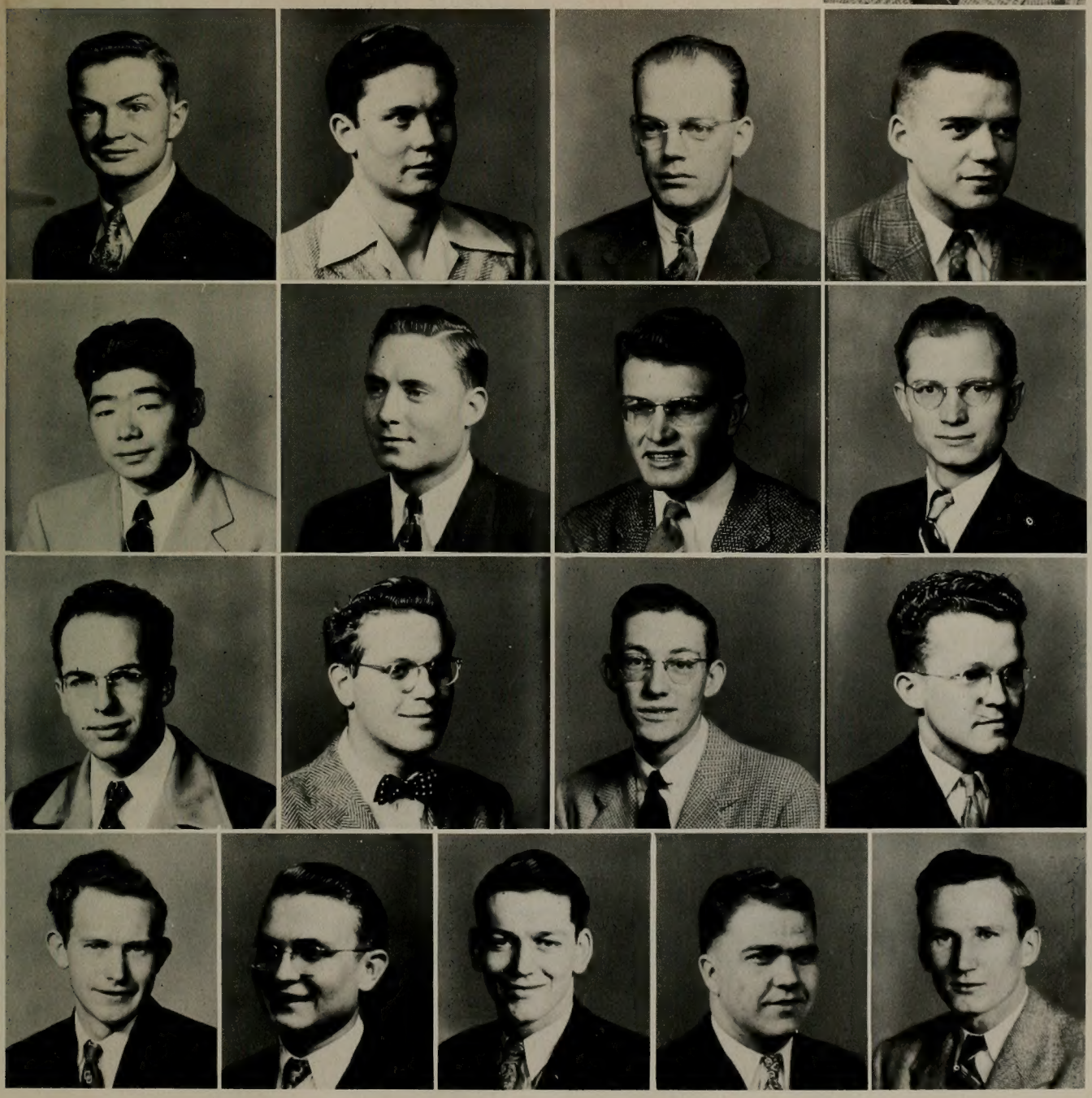

Chi Chapter

Iris Akers, Ela'ne Anderson, Merla Bond, Audrey Brinley, Janice Burt, Dove Call, Anne Christensen, Virginia Clark, Jean Cox, Anna Davidson, Ruth Elaine Flanders, Maria H. Forsyth, Lois Gardner, Gloria Groneman, Marie Harvey, Ila Marie Hawker, Joy Hill, Marjorie Hurst, Ruth Hutchins, Marvel Johnson.

Chi Chapter

Merle Johnson, President, Eloise Kay, Iva Kissell, Helen Martin, Ruth Martin, LaVieve Monson, Aretta Newren, Mary Lou Ostler, Annie Richardson, Dorothy Robinson, Cecile Romney, Elizabeth Sander, Ruby Schwartz, Donna Jean Smith, Dorothy Stout, Jacqueline Sutton, Marjorie Sutton, Laurie Teichert, Beth Wight, Jean Williams, Ruth Wilson, Secretary, Lois Woolf.

Omega Chapter

Lois Andrew, Elsbeth Bangerter, Glen›th Bangerter, Katie Barlocker, Beverly Bean, Melba Beckman, Eleanore Berrett, Charlotte Bridges, Lucille Buell, Nellie Bushman, Secretary, Pauline Bushman, Erma Clark, Phyllis Clark, Louise Dixon, Lora Jean Forsey, Norma Forsey, Melba Gavoille, Lola Geslison, Joy Hansen, Ethel Hogge.

Omega Chapter

Irene Fuller, President, Yvonne Jackson, Metta Johnson, Pauline Johnson, Mary Louise LeBaron, Elaine Lund, Carma Jean Mendenhall, Jeneal Moody, Ardella Nielson, Maxine Norton, Wealthy Purrington, Vice-President, Kathryn Anne Richards, Emmarene Staheli, Marilyn Stevenson, Ruth VanLeuven, Jean Anne Waterstradt, Marjorie Wight, Mary Winch, Virginia Woodbury, Jean Woodward, Betty Zeive.

Phi Chapter

Elayne Allen, Bertha Allred, Clara Anderson, Margaret Anderson, Gay Armstrong, Olea Mae Babbel, Pearl Babbel, Vera Babbel, Betty Bailey, Jean Belliston, Mary T. Birdo, Barbara Bowen, Elnora Boyack, Lona Mae Clegg. LaRue Cottle, Minnie Crane, Vonnie Beth Davis, Genevieve Eliason, Barbara Ferrin, Vice President, Olive Fawkes.

Phi Chapter

Lola Peterson, President, Marion Gardner, Rhoda May Goates, Secretary, VerJean Holyoak, Nydria Hunsaker, Elaine Jensen, Ruth Klinger, Sybil Lusty, Melba Ottosen, Mary Beth Pierce, LaVee Prisby, Betty Jane Roper, Mary Roskelley, Junella Sanford, Mary Skoro, Arva Stander, Norma Nell Straw, Elma Terry, Grace Theobald, Carol Thornton, Elaine Wood.

Psi Chapter

Shirley Andelin, Jean Anderson, Marjorie Anderson, Lyle Atwood, Virginia Ault, Dorinne Bandley, Janet Barclay, June Chytraus, Clella Clark, Ruth Coffin, Lila Eames, Jeane Fackrell, Leona Farnsworth, Verla Hale, Margaret Hales, vice-president; June Huber, Mary Donna Jones.

Psi Chapter

Beth Paul, President, Eleanore Jorgensen, Secretary, Norma Jorgenson, Dorothy Lowe, Gladys Lowe, Orpha Moore, Margaret Parker, Lillian Rogers, Aleen Sanderson, Carol Sanderson, Lucille Simmons, Deanne Taylor, Carma Thacker, Glenna Wallace, LaRue Wasden, Carol Wheelwright, Margaret Wilson, Ruth Wilson, Miriam Young.

Upsilon Chapter

Kathleen Bird, Lacy Burgi, Florence Firmage, Vivian Green, Geraldine Hansen, Maurine Howell, Anita Hyatt, Vice President, Muriel Jenkins, Shirley Jennens, Helen Keller, Barbara Kohler, Eloise Kohler, Beverly Landgren, Betty Logsdon, Katheryn Mayer, Ramona McFarland, Jeane McQueen, Legia Mendenhall, Arva Mercer, Anna Q. Nilsson.

Upsilon Chapter

Virginia Patton, President, LaDeane Pack, Betty Pearson, Anna Peterson, Marie Phillips, Ila Jean Potts, Ouida Raphiel, Wanda Ricks, Lois Robison, Dorothy Rollo, Edna Ryskamp, Mary Sawyers, Delsa Smithson, Mercedes Sorenson, Felice Swain, Secretary, Iris Taylor, Ruth Tripp, Lugene Waddoups, Leda Jean Widdison, Carole Wilde.

Tau Chapter

Jean Clark, President, Beula Bell, Edythe Bright, Nan Rae Brossard, Joan Brough, Anna Joy Bushman, Naomi Clark, Veleea Crowther, Phyllis Draper, Winifred Ellsworth, Shirley Farnsworth, Secretary, Elizabeth Fletcher, Jennie Bea Jones, Margaret Judd, Ruth Krebs, Catherine Newman, Lorraine Nichols, Janell Ravston, Arlene Shepherd, Alice Shields, Carol Spicer, Sara Stayner, Betty Strickland, Eva Stokes, Orpha Stokes, Janet Stringham, Mavis Whitlock, Margaret Zimmerman, Vice President.

Inter-Social Unit Council

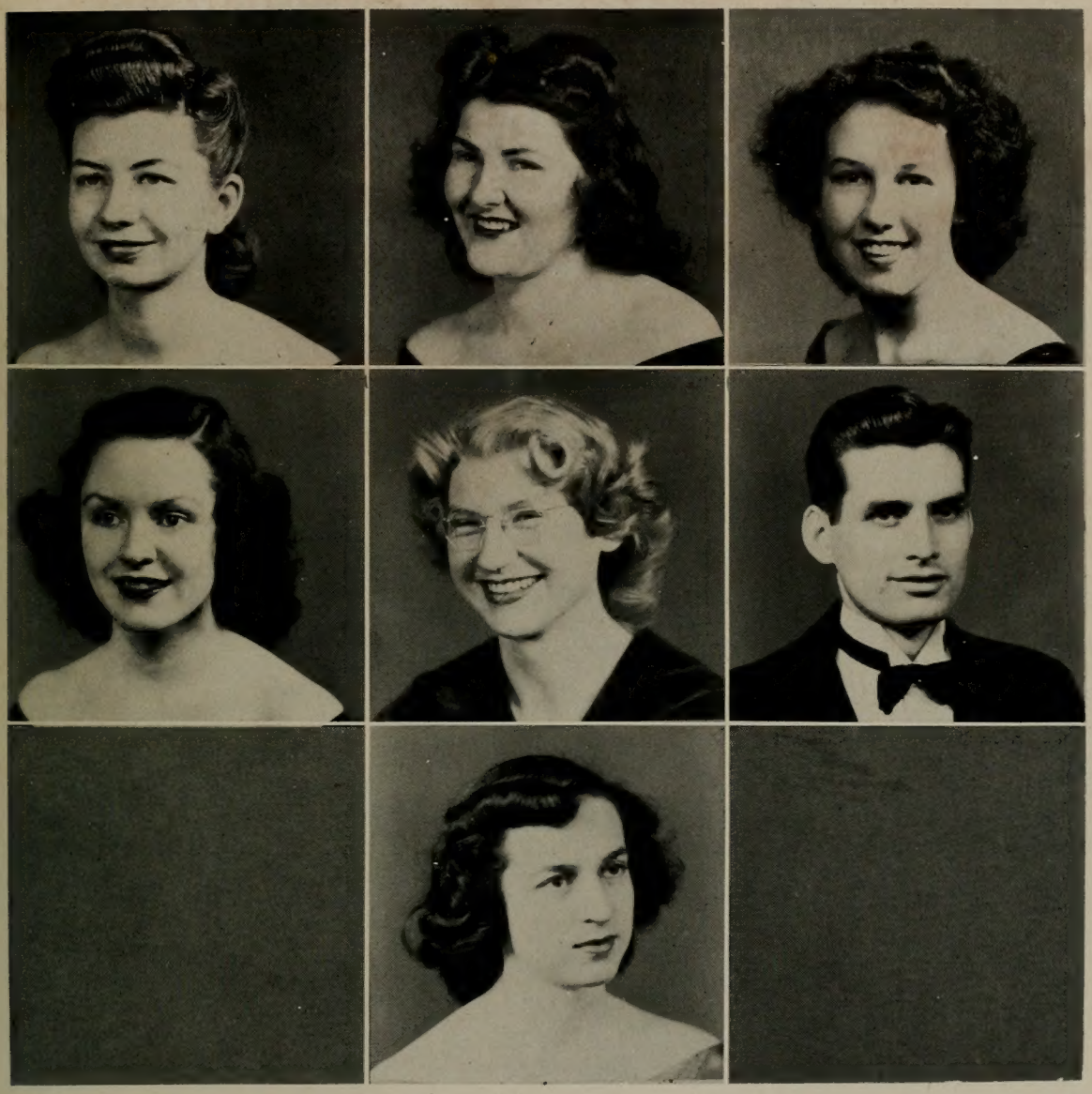

Determiners of regulations for the phase of social life native only to BYU . . . composed of unit presidents . . . all delegates wield equal power . . . decides fate of regulation violators . . . presided over by Mary Whitely, Cesta Tie.

Top row, left to right: Lorraine Drissell, Fidelas; Verdell Hunt, Nautilus; Margie Johnson, Alta Mitra.

Center row: Marian Owens, O. S. Trovata; Lucille Sandberg, La Sorella; Dee Sanford, El Ano.

Bottom row: Doressa Paxman, Val Norn.

John Anderson, Douglas Andrew, Bryce Bailey, Ariel Ballif, West Belnap, Odell Christensen, Dee Curtis, Robert Day, Reed Frost, Clark Greenhalgh, John Jensen, Andrew Kimball, Joe King, Secretary-Treasurer, Ronald Knudson, Tom Lee, Reed Mack, Dale McAllister, Roy Olsen, Boyd Peay, Dale Peterson, David Pettigrew.

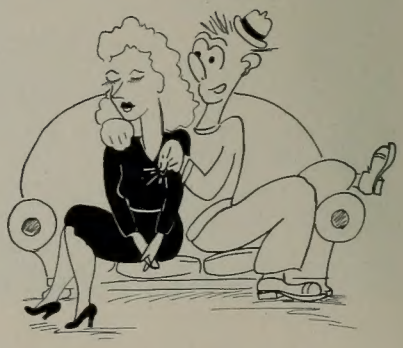

El Año

Dee Sanford, President, George Pringle, Bill Pulsipher, Roland Rassmussen, Don Reber, Taylor Reynolds, Bill Rutter, Sterling Sessions, Gus Shields, Social Chairman, Elsworth Snow, Shipley Snow, Vice President, Blaine Taylor, Paul Thompson, Reporter, Heber J. Trunnell, Guy Van Alstyne, John Walker, Neil Welling, Doug Welti, Ray Whiting, Evan Wimber, Howard Worthin, Jerry Zenger.

Alta Mitra

Deaune Adams, Georganna Adams, Evelyn Anderson, Louise Arave, Janet Baxter, Renee Bliss, Jeanne Campbell, Adella Christensen, Vice-President, Verla Christensen, Josephine Dixon, Yvonne Drake, Genevieve Eliason, Iown Foote, Lora Jean Forsey, Olive Fowkes, Lela Guyman, Joyce Hanks, Madeline Hatch, Shirley Jackson, Marvel Johnson.

Alta Mitra

Margie Johnson, President, Merle Johnson, Reporter, Blanche Koyle, Donna Lancaster, Mildred Liston, Barbara Marshall, Billie McCormick, Laurine Mickelson, Roxy Nelson, Florence Parker, Marjorie Petty, Secretary, Evelyn Riggs, Veloy Singleton, Lorraine Spencer, Grace Theobald, Golda Thornley, LaVoyle Ward, Leone Winegar, Betty Jayne Wood, Jean Woodward.

Cesta Tie

Arcilee Allred, Bertha Allred Elaine Anderson, Margaret Anderson, Velma Bates, Jenna Vee Beck, Elnora Boyack, Faye Briggs, Beth Clayson, Vice-President, Rita Clement, LaRue Cottle, Barbara Crandall, Dawna Dial, Ruth England, Barbara Ferrin, Lorraine Freestone, Rhoda Goats, Marcia Greenhaw, Gloria Groneman, Yvonne Hawkins, Carol Hilton, Secretary, Dawn Hilton, Maxine Howes, Shirley Jennens, Edith Jensen, Valena Jones, Evelyn Killpack, Ruth Klinger, Marie Marshall, Marjorie Mercer.

Cesta Tie

Mary Whiteley, President, Ada Moulton, Aretta Newren, Noralee Ohran, Mary Lou Ostler, Maxine Overlade, Margaret Priday, Jean Reese, Reporter, Lucille Richards, Bettye Robinson, Edna Ryskamp, Shirley Sanford, Glendora Schwantes, Gloria Schwantes, Vivienne Scorah, Florence Simmons, Delsa Smithson, Helen Spencer, Arva Stander, LaRee Swenson, Joy Tangren, Afton Taylor, Barbara Taylor, Jane Thompson, Donna Mae Thurkill, Lugene Waddoups, Jean Anne Waterstradt, Joyce Whiting, Elaine Wood.

Fidelas

Marjorie Anderson, Virginia Ault, Lucille Barkdull, VanEse Barkdull, Helen Bunnell, Helen Clegg, Beth Crandall, Reporter, Juana Elder, Secretary, Jacqueline Foote, Edna Holt, June Huber, Helen Keller, Arlene Knudsen, Marjorie Lindstrom, Betty Logsdon, Gloria Matthews.

Fidelas

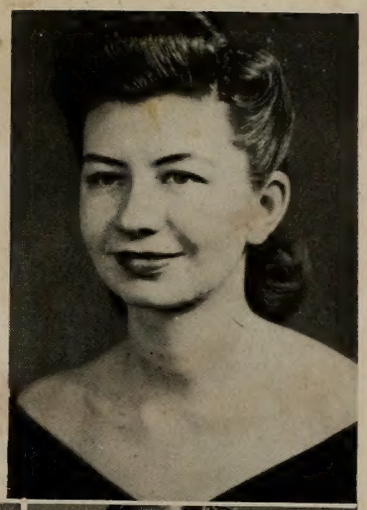

Lorraine Drissell, President, Katheryn Mayer, Ardella Nielson, Vivyenne Noble, Elaine Peacock, Betty Pearson, Ann Salisbury, Mary Sawyers, Mercedes Sorenson, Nila Stubbs, Jacqueline Sutton, Rosa Mae Swainston, Iris Taylor, Winifred Thomas, Joy Thompson, Roma Jeane Turner, Vice-President, Gwen Wahlen, Marion Westenskow.

Nautilus

Carma Adams, Helen Anderson, Lois Andrew, Barbara Bailey, Shirley Berrett, LaRee Calderwood, Mary Ellen Christensen, Marian Crittenden, Beverly Cronin, Mary Ellen Dauwalder, Secretary, Mary Lou Dixon, Gertrude Duckworth, Winnifred Dyches, Anne Greaves, Reporter, Geraldine Green, Marcene Hendrickson, Vivian Hoyt, Faye Hunter, Frances Hunter, Marion Hyde.

Nautilus

Verdell Hunt, President, Geraldine Heatherly, Geniel Martin, Helen Martin, Yvonne McMurray, Betty Nichols, Blanche Oekey, Barbara Olpin, Helen Olpin, Mae O'Rourke, Colleen Page, Ines Payne, Elaine Paxman, Beth Rambeau, Adele Ransbottom, Vice-President, Virginia Rickenbach, Colleen Rowan, Beverly Ruoff, Marjorie Scherer, Barbara Sherry, Bonnie Wilson.

O. S. Trovata

Afton Ahlander, Shirley Andelin, Annette Bailey, Helen Barnum, Carol Bunnell, Emelyn Castleton, June Chytraus, Shirlee Christensen, Marjorie Cottam, Ilah Dean Gledhill, Elaine Gwynn, Lorraine Haller, Barbara Hansen, Jean Holbrook, Phyllis Hunter, Wilma Hunter, Lyravine Jensen, Dorothea Jones, Neola Jones Treasurer, Phyllis Jones, Jane Kirkham, Ruth Linford, Shirlee Locander.

O. S. Trovata

Marian Owens, President, Irene Love, Priscilla Ludlow, Anne May, Coralie McCarty, Dorothy Nichols, Carolyn Olsen, Lona Faun Olson, Verda Olson, Secretary, Lucille Paxman, Ruth Redd, Deaun Rhodes, Shirley Romney, Shirley Sanford, Mary Jean Skinner, Afton Bryson Smith, June Smith, Marie Snell, Dorothy Snow, Vice President, Anna Lee Strate, Dorothy Weber. Shirley Wilkes. Lida Wunderli, Reporter, Harriet Young.

Val Norn

Jean Anderson, Ellen Ashworth, Mary Lee Atkerson, Carol Beck, Lucille Booth, Anna Jean Bullock, Bonnie Burke, Rhoda Vaun Call, Earlene Christensen, Eloise Christiansen, Marrial Clark, Genevieve Coleman, Carol Collard, Bonnie Jean Cromar, Louise Dixon, Claire Dyreng, Marjorie Dyreng, Donna Ellertson, Winifred Ellsworth, Ruth Ercanbrack, Maria H. Forsyth, Elaine Gaisford, Norma Graehl, Mavis Hafen, Aileen Hales, Margaret Hales, Julia Hansen, Rayola Hanseen, Shirley Harding.

Val Norn

Charlotte Harris, Marjorie Hart, Vice President, Pat Hatch, Kathryn Hess, Ethel Hogge, Agnes Jensen, Lois Johnson, Shirley Johnson, Mary Donna Jones, Mary Jane Miner, Elaine Nichols, Secretary, Edna Nielson, Marjorie Nielson, Billye Olsen, Janis Peterson, Elizabeth Sander, Arlene Shepherd, Mary Smart, Joan Spratley, Elaine Stowell, Anna Stucki, Treasurer, Joy Swalberg, Zola Tanner, Deanne Taylor, Rose Taylor, Elaine Todd, Carol Wheelwright, Margaret Wilson, Reporter, Miriam Young.

La Sorella

Lucille Sandberg, President, Rhea Haslem, Pauline Johnson, Marian Muir, Nial Olsen, Doris Preece, Janet Rasband, Elna Stuler.

President McDonald

President Mc Donald

Below: President Howard McDonald, and daughter, Melva, in the garden of their Salt Lake City home.

President Mc Donald

Our new president exemplifies true Latter-day Saint leadership. His years of study and activity in varied educational pursuits have but served to augment the zeal and enthusiasm with which he has performed noteworthy service to the Church. Without compromise he has vitalized his religious ideals and service to the young people of the nation through an intensive and unselfish activity.

Banyan Tree

The banyan tree is a large East Indian fig tree from the branches of which aerial roots descend into the ground and form accessory trunks or supports, which spread over a great surface.

President Karl G. Maeser believed that BYU was, like the banyan tree, the parent trunk of a great educational system. From this ideal came the name, *Banyan*, for the university annual.

And so our *Banyan* is emblematic of the huge educational system and friendly tradition of the Y, dreamed of by President Maeser. In accordance with its great ideal, we have tried to treasure away in the memory of each of you, the friendships you have formed, the bonds you have made, and more than this, the true meaning and purpose of Brigham Young University.

Bunyan

THIS IS IT:

DOWN IN THE CATACOMBS OF OUR BELOVED UNIVERSITY, IN THE DAMP, DARK CELLS BELOW THE ADMINISTRATION BUILDING, THERE IS A ROOM TO WHICH ONLY BUNYAN EDITORS HAVE THE SKELETONS, THE KEY. HERE WE FIND THE TRUE CHARACTERS, AND THE BLACK PASTS OF EVERY STUDENT AND FACULTY MEMBER AT BRIGHAM YOUNG UNIVERSITY.

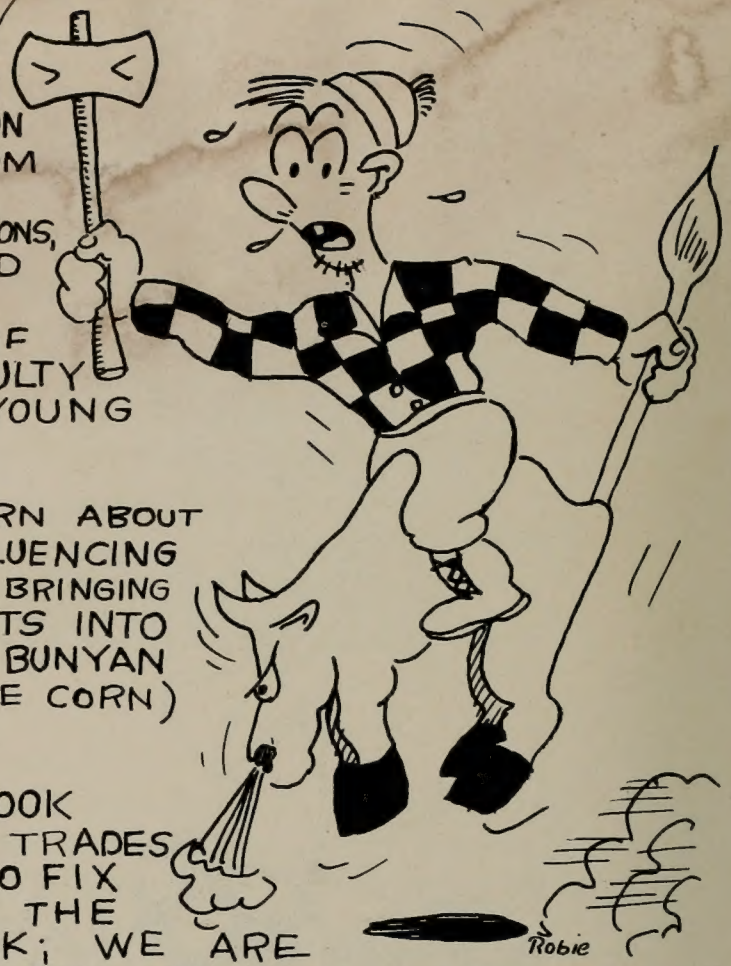

NOBODY WHO GIVES A DARN ABOUT HAVING FRIENDS OR INFLUENCING PEOPLE WOULD UNDERTAKE BRINGING SINS AND STRANGE SIGHTS INTO THE LIMELIGHT, SO WE BUNYAN EDITORS (KEEPERS OF THE CORN) ARE DOING IT.

HERETOFORE IN THIS BOOK PROFESSIONALS OF ALL TRADES HAVE BEEN STRIVING TO FIX YOU UP SO YOU LOOK THE WAY YOU WANT TO LOOK; WE ARE SHOWING YOU AS YOU LOOK TO THE REST OF US. IN OTHER WORDS THIS IS THE ONLY TRUE PART OF THE BOOK.

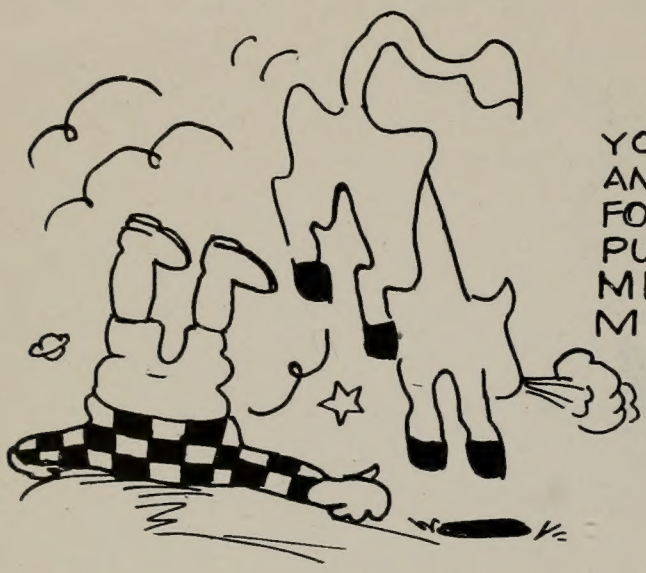

POME

YOU NEEDN'T LOOK SELF RIGHTEOUS
AND DON'T TRY BEING SMUG
FOR WHAT YOU THOUGHT WAS
PURE FUN
MIGHT DRAG YOU IN THE
MUD.

YOU HOPE!

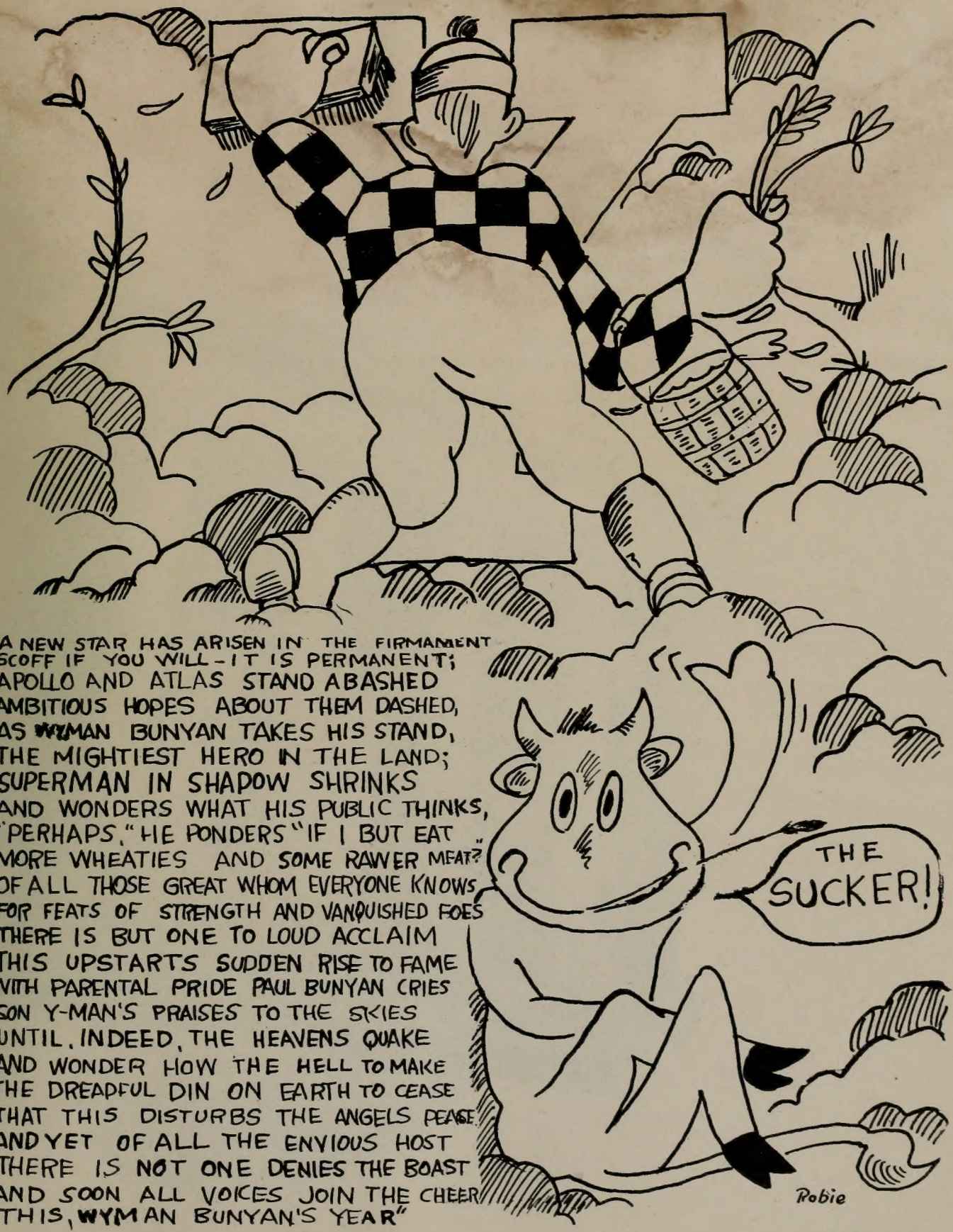
A NEW STAR HAS ARISEN IN THE FIRMAMENT
SCOFF IF YOU WILL - IT IS PERMANENT;
APOLLO AND ATLAS STAND ABASHED
AMBITIOUS HOPES ABOUT THEM DASHED,
AS WYMAN BUNYAN TAKES HIS STAND,
THE MIGHTIEST HERO IN THE LAND;
SUPERMAN IN SHADOW SHRINKS
AND WONDERS WHAT HIS PUBLIC THINKS,
"PERHAPS," HE PONDERS "IF I BUT EAT
MORE WHEATIES AND SOME RAWER MEAT?
OF ALL THOSE GREAT WHOM EVERYONE KNOWS
FOR FEATS OF STRENGTH AND VANQUISHED FOES
THERE IS BUT ONE TO LOUD ACCLAIM
THIS UPSTARTS SUDDEN RISE TO FAME
WITH PARENTAL PRIDE PAUL BUNYAN CRIES
SON Y-MAN'S PRAISES TO THE SKIES
UNTIL, INDEED, THE HEAVENS QUAKE
AND WONDER HOW THE HELL TO MAKE
THE DREADFUL DIN ON EARTH TO CEASE
THAT THIS DISTURBS THE ANGELS PEACE
AND YET OF ALL THE ENVIOUS HOST
THERE IS NOT ONE DENIES THE BOAST
AND SOON ALL VOICES JOIN THE CHEER
"THIS, WYMAN BUNYAN'S YEAR"
THE SUCKER!
Robie

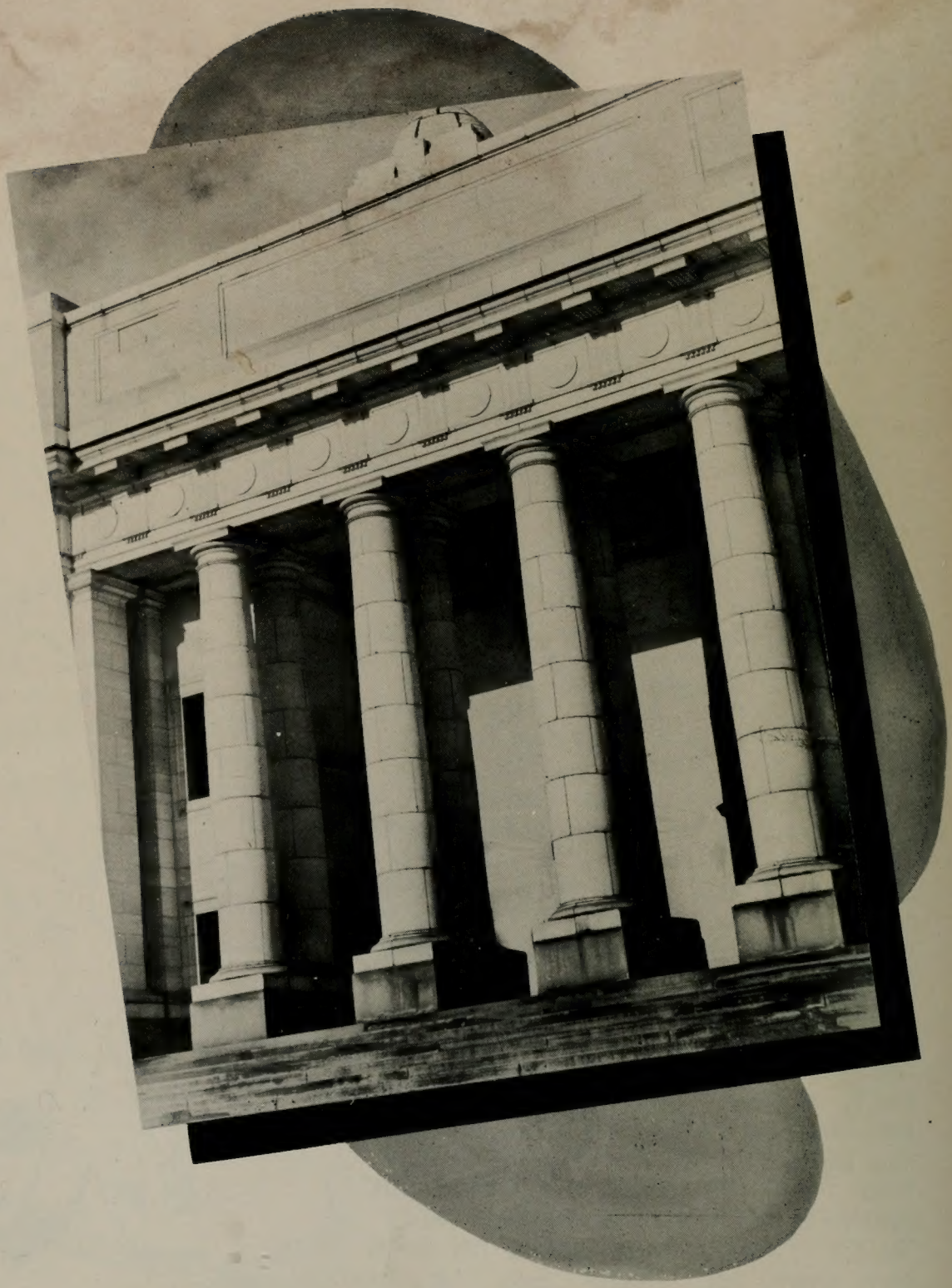

Wings for a Tradition

Good music is a tradition
at Brigham Young University.
LeRoy J. Robertson and the Symphony Orchestra
recreating the superb magic of beauty . . .
John R. Halliday and the Concert Band
carrying on Professor Sauer's inspired tradition . . .
The Madsens leading a hundred voices raised in song—
These are proud moments
in the life of a great cultural center.

And in drama — who has not heard
of the work of Dr. and Mrs. Pardoe?
The humor, the warmth, the richness, the pathos of the lives
of men in countless generations
spring to life on their inspired stage.

The enjoyment
of such notable cultural achievement, it was felt,
should not be limited
to its home audience in Central Utah.
Hence, KSL is glad to present
many of the University's fine productions.

With the magic of its unseen wings,
KSL brings to a great cultural tradition
the larger audience it deserves.

As long as we have you!

YOUR CONFIDENCE IS OUR ONE IRREPLACEABLE ASSET . . . . . .

We aren't kicking about our wartime headaches . . . If we can't buy as many of the chairs and bedroom suites in the styles you want, that is a small item compared to winning a war. But we do want you to know that, in spite of service and merchandise limitations, we are irrevocably determined not to compromise with the standards of quality and integrity that have built up our most priceless asset . . . your confidence. You can buy here now, as at any time, knowing any purchase will be a worthwhile investment. You may not be able to get everything you want at any time, but you can be assured that if it is not a fine design, a sound value . . it would not be on our floors. That is because we prize your confidence above all things, and respect your taste for finer home furnishings.

AT *Taylor's*

TAYLOR BROS. CO.

SINCE 1866

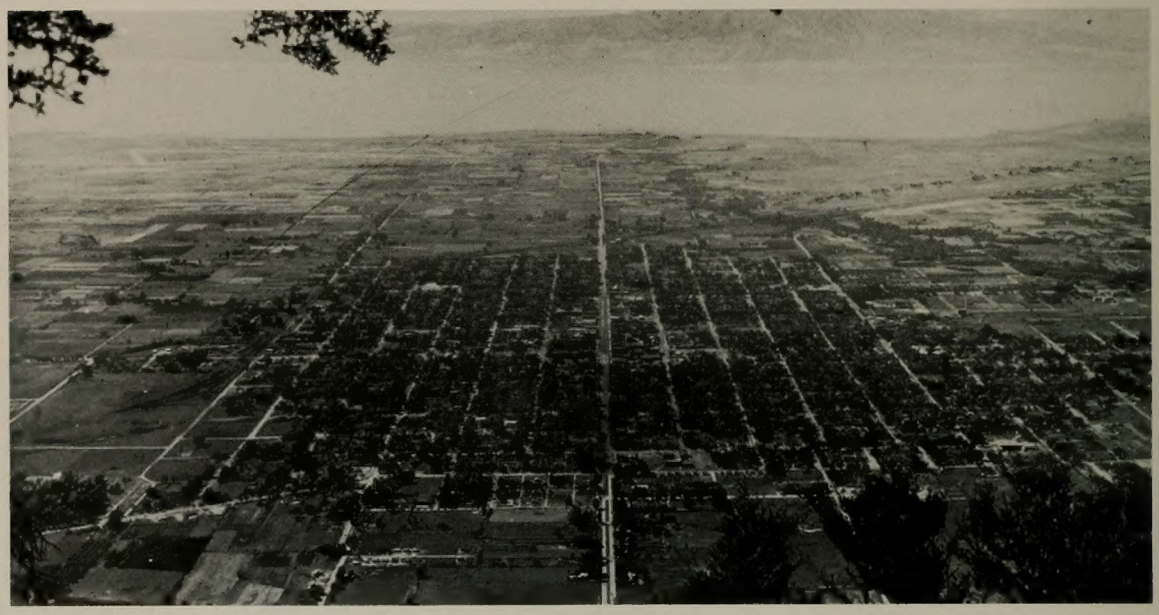

A Growing Provo is proud to house and welcome B. Y. U.
And Its Students

Provo City Commission

Dean's off. 4:15 Assembly

Activities:

My but we're active! especially some of us. In fact, some of us are so active we don't do anything but be active; we carry the burdens of the school; we work; we slave for a mere pittance; we are the proletariate we are the underdog of the underprivileged. We get up too early and go to bed too late, spend our own money and never get paid. We're Fools!

M. H. Graham PRINTING COMPANY

30 South First West

PROVO, UTAH

Commercial Printers

Office Forms Publishers

SPOTLIGHT ON . . .

Beauty .. Permanence .. Economy

Armstrong's
ASPHALT TILE

UGS
ACOUSTONE

Armstrong's
CUSHIONTONE

Plan for Beauty and Permanence With
GENUINE TILE

For Public Buildings, Bathrooms, Kitchens, Drainboards, Floors, and Walls

ELIAS MORRIS & SONS COMPANY

80 Years of Service

250 East South Temple Salt Lake City, Utah

TRAILWAYS UNION BUS DEPOT

100 N. University PROVO Phone: 1272

IT PAYS TO KEEP CLEAN

All schools, unversities and churches use our clean linen, especially our cloth continuous towel service.

This is a Utah patent and is now used all over the world

PATRONIZE YOUR OWN STATE'S INDUSTRIES

American Linen Supply Co.

33 East 6th South

SALT LAKE CITY, UTAH

American Smelting and Refining Company

Has Always Offered an

UNFAILING MARKET

. . . For . . .

ORES CONCENTRATS
FURNACE PRODUCTS

LARGE OR SMALL LOTS

COPPER SMELTER
Garfield, Utah

LEAD SMELTER
Murray, Utah

Ore Purchasing Department
700 McCornick Building, Salt Lake City, Utah
UTAH, NEVADA, IDAHO

AT THE CROSSROADS OF THE WEST
Opposite Temple Square
THE HOTEL UTAH
GUY R. TOOMBES, Managing Director

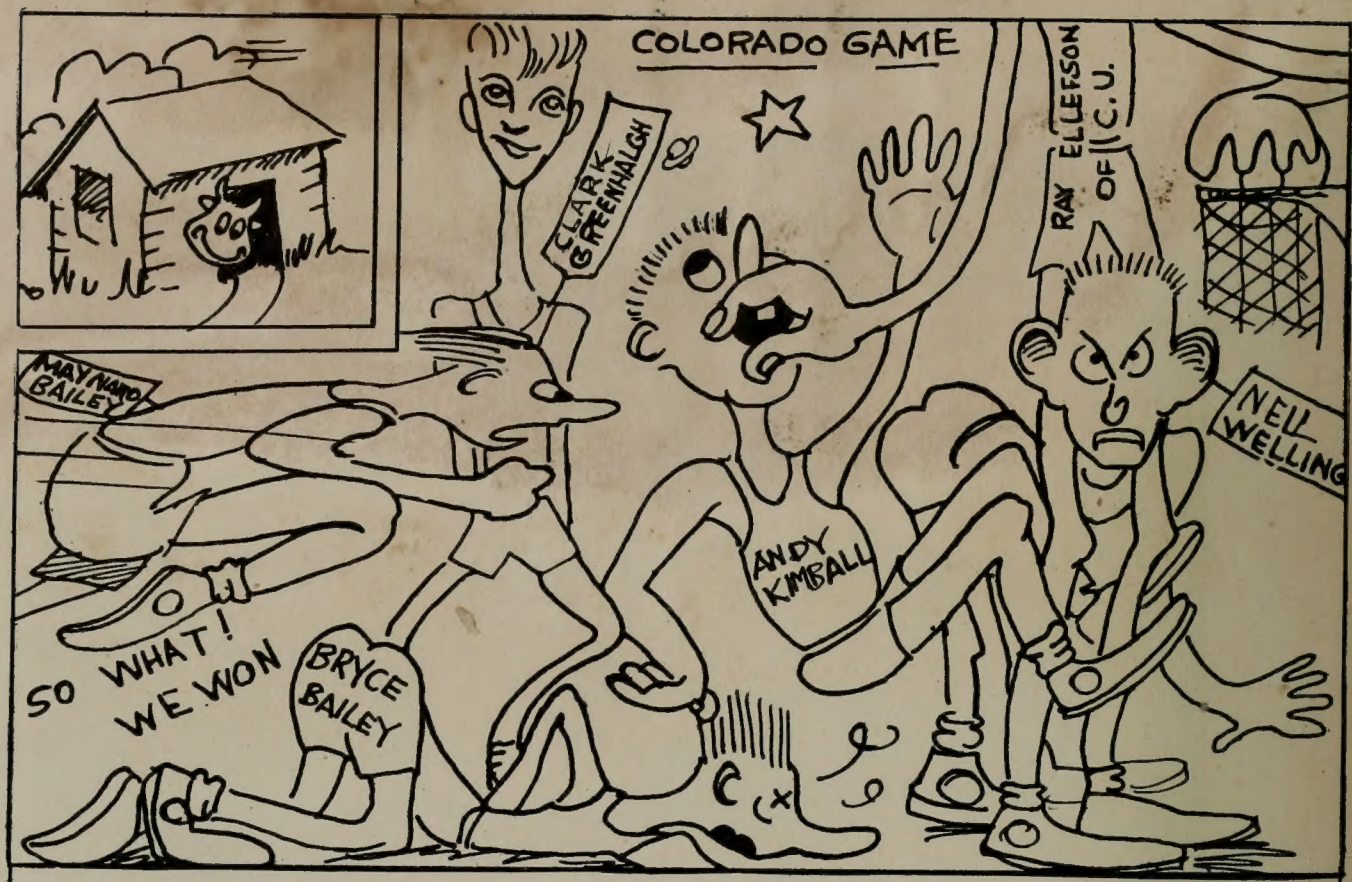

To Know "Mormonism" You Must Know

JOSEPH SMITH

READ:

JOSEPH SMITH, AN AMERICAN PROPHET
By John Henry Evans (1933)

TEACHINGS OF THE PROPHET JOSEPH SMITH
By Joseph Fielding Smith (1940)

JOSEPH SMITH, THE PROPHET
By Preston Nibley (1944)

JOSEPH SMITH, PROPHET-STATESMAN
By George Home Durham (1944)

HISTORY OF JOSEPH SMITH
By Lucy Mack Smith, His Mother
(Third printing 1945)

DESERET BOOK COMPANY

P. O. Box 958 **44 East South Temple Street**

Salt Lake City 10, Utah

"The Book Center of the Intermountain West"

Please send for our price list

Notes for the Scrapbook . . .

WONDERFUL TIMES

Dancing at the
"Prom"

AND

At the Beautiful
Newhouse Hotel
MIRROR ROOM

THE NEWHOUSE HOTEL
SALT LAKE CITY

MRS. J. H. WATERS, Pres.

J. Holman Waters
W. Ross Sutton Mgrs.

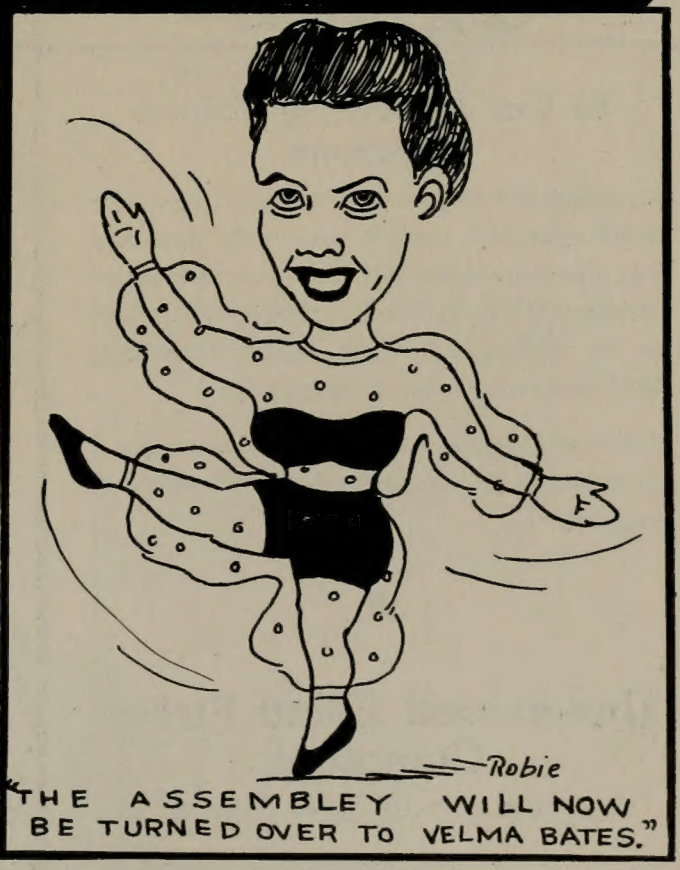

LEWIS LADIES' STORE

PROVO, UTAH

"IT'S SMART TO BE THRIFTY"

Always First with the Newest in
Ladies' and Children's Wearing Apparel, Sport Togs and Play Shoes

Compliments of . . .

S. H. KRESS & CO.

PROVO, UTAH

5-10-15-25 cent Store

To Our Millions of Valued Customers:

Complete Maintenance Service is in operation in 400 cities from coast to coast with up-to-date equipment, methods and factory school trained service men for all makes of typewriters as well as for Underwood Elliott Fisher Accounting Machines and Adding Machines.

Ribbons, Carbon Rolls and Carbon Paper—Complete lines are available for all makes of machines.

Underwood Elliott Fisher Company

ONE PARK AVENUE, NEW YORK, N. Y.

Today and Yesterday

Millions of young American hearts hold treasured memories of yesterday and bright hopes for tomorrow. And we, too, like to look ahead to the time when the last shot will be fired and hopes and plans can be realized. Perhaps a new home for those whom war separates today . . . perhaps a new business venture to be financed. In these and many more ways this bank looks forward to serving you in the post-war years with ever increasing financial facilities.

FIRST SECURITY BANK

National Association OF UTAH Member FDIC

MEMBER BANK of FIRST SECURITY CORPORATION

Member Federal Reserve System

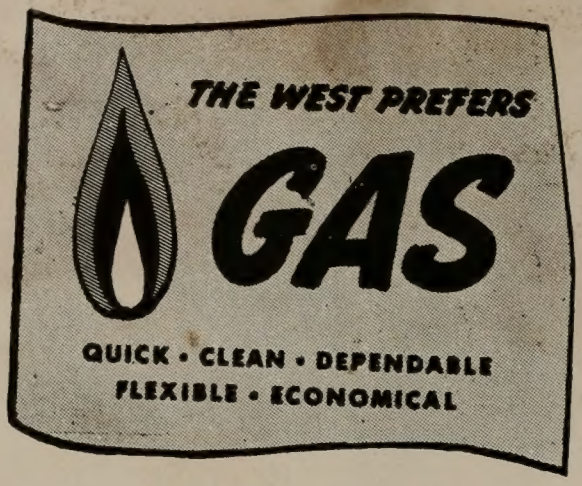

The Magic Flame That Will Brighten Your Future

MOUNTAIN FUEL SUPPLY COMPANY

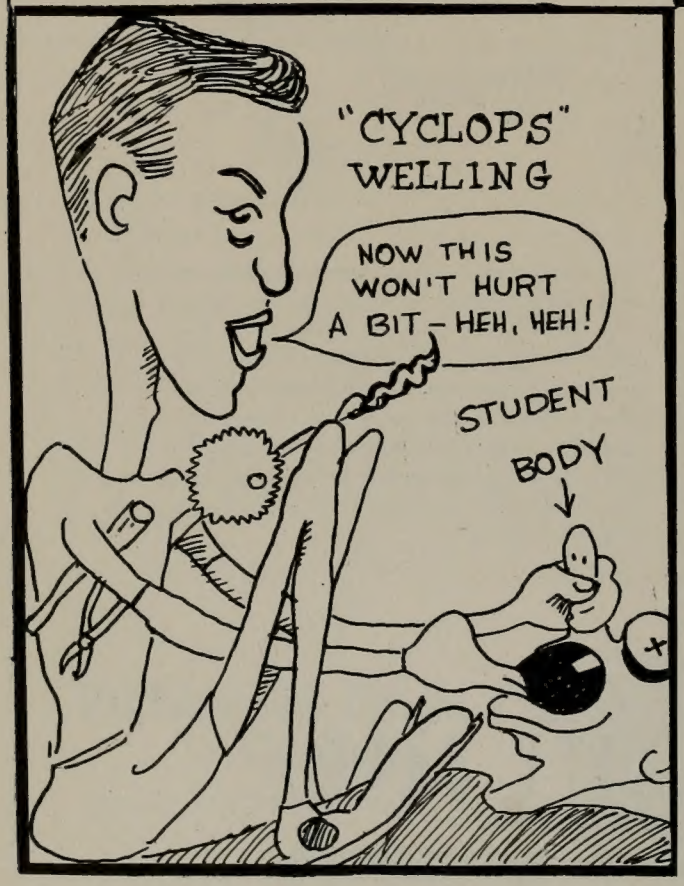

If It's To Clean With – We Have It

For Maintenance and Sanitation—Public Buildings or Your Own Homes and Buildings

Soaps and Dispensers	Floor Maintenance
Deodorant Blocks	Waxes - Oils - Polishes
Sanitation Chemicals	Brushes, Mops, Supplies

We invite you to write us about your sanitation and maintenance problems.

Magic Chemical Company

135 East 2nd South Tel. - 3-7162
Salt Lake City

Flowers for Every Occasion

Provo Greenhouse

•

Phone 8-0 *"Where the Flowers Grow"*

1st South and 2nd West Provo

Faculty:

Some of us have our faculties about us and some don't; Brigham Young does. Although our faculty may not be good looking, they're just loads of fun and they have many sterling qualities and good deeds to their credit. They're really grand fellas; ("fellas" is short for "fellowship," and fellowship is the stablemate of friendship. All of our faculty members keep their wives in stables) and they're loads of FUN!

Superior Work Demands Superior Equipment

We Will Furnish the Equipment—You Furnish the Work

Utah-Idaho School Supply Company

Everything for Office and Schools

155 So. State St. Salt Lake City

Lovinger's Insecticides, Disinfectants
Liquid and Jelly Soaps, Janitorial Supplies

Lovinger Disinfectant Co.

"HOUSE OF QUALITY AND SERVICE"

Lee Lovinger, President and Gen. Manager

— ★ —

311 - 319 South West Temple Street
Salt Lake City, Utah

FOR GIFTS THAT ENDURE

Go to Your Nearest

O. C. Tanner

Jewelry Store

O. C. Tanner Jewelry Co.

"Five Stores of Beautiful Rings"

Salt Lake City

Nephi Murray Brigham City

Eastman Kodak Stores, Inc.

General Photographic Supplies

155 South Main Street

Salt Lake City 12, Utah

Social organizations:
To belong to every org-
org-organization in school is
the sole ambition of every
alert college freshman. And
then there is the studious
type. For those who have
buried themselves in their
school work and don't know about
ORGANIZATIONS, we offer
the following definitions:
S.B. : organization to which
everyone belongs.
A.M.S. : organization for men
A.W.S. : organization for women
L.D.S. : organization for righteous
Social Units : organizations
for those with $20.00

It's a bird! It's a plane! It's a Cesta going to another meeting!
Miss "Lost-Sorella"
Cesta
Guess Who's "Out-ta-meetra?"
V.N. →
No, I'm the Val Norn who isn't engaged, but I already have a date!
you mean your'e going to take me? I mean reely?
you bet you sweet little kid, you! *
Well, what you "wading" for?
V.L.U.
Utah L.
"Come out to the place sometime, you cute kid"
Fidelity
(*Note swave countenance)
Please STOP, Sterling

HEADQUARTERS FOR FURNITURE VALUES

Think of us when you think of buying furniture . . . and be sure of getting honest values and up-to-the-minute styles!

A YEAR TO PAY!

Use our easy credit plan and enjoy your furniture while paying for it. Take up to a whole year to pay!

STANDARD FURNITURE COMPANY

7 to 15 Main Street
SALT LAKE CITY, UTAH

IN TRIBUTE

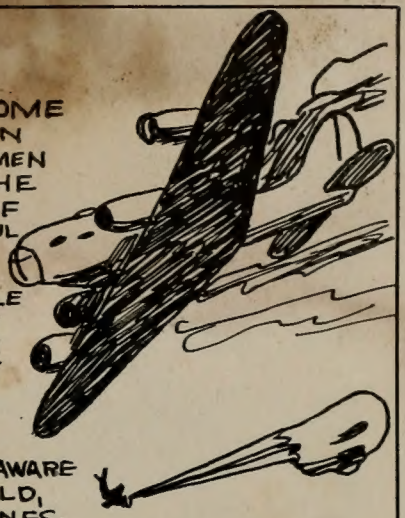

HOW CAN WE, SAFE AND SHELTERED AT HOME PAY TRIBUTE TO THOSE MEN AND WOMEN AT WAR, MEN WHO HOURLY BRAVE DEATH IN ITS GRIMEST FORM, WOMEN WHO WORK UNTIRINGLY AMONG THE WOUNDED AND THE DYING? TO US THE GYMNASIUM FLOOR IS A FIELD OF BATTLE; WE CHEER WILDLY FOR OUR TEAM, FORGETFUL FOR THE MOMENT OF ANOTHER TEAM FIGHTING ON BATTLEFIELDS IN ALL PARTS OF THE WORLD. HOW CAN WE, WHO HAVE NEVER FELT THE TERROR OF BATTLE NOR SEEN THE BLOOD OF A FALLEN COMRADE, BUT ONLY EAT AND SLEEP AND STUDY, HOW CAN WE APPRECIATE THE VALOR OF OUR FIGHTING MEN? HOW CAN WE PAY TRIBUTE TO THE DEAD?

WE CANNOT. BUT WHILE RECOGNIZING THE VAST CONTRAST BETWEEN OUR PEACEFUL WORLD AND THEIR WORLD OF DEATH AND DESTRUCTION, WE ARE AWARE OF OUR ONENESS OF PURPOSE. THE EMPTY FOOTBALL FIELD, SERVICE FLAGS IN THE WINDOWS, NEWSPAPER HEADLINES, GIRLS IN ALLEN HALL, DATELESS DANCES, FEMININE VOICES EVERYWHERE, ARE EVER-PRESENT REMINDERS OF ABSENT CLASSMATES AND OF A JOB TO BE DONE. EVEN THOSE OF US WHO HAVE NEVER KNOWN COLLEGE LIFE EXCEPT IN WARTIME, WHO HAVE NEVER SEEN A COLLEGE FOOTBALL GAME NOR ATTENDED A JUNIOR PROM, WE TOO FEEL THE COMPELLING URGENCY OF OUR TASK.

UPON THE ASHES OF THIS HOLOCAUST WE MUST BUILD A NEW WORLD; BUT TIME IS SHORT AND WE CANNOT WAIT TILL VICTORY IS WON. THE WORK IS ALREADY BEGUN, AND TO ITS ADVANCEMENT WE MUST BRING OUR GREATEST EFFORT. HISTORY SHOWS US TOO CLEARLY THE IMMENSITY OF OUR TASK AND THE UNCERTAINTY OF ITS SUCCESS. BUT FROM HISTORY WE MAY ALSO LEARN WHY PAST GENERATIONS FAILED. WE MAY LEARN HOW TO USE OUR INCREASING KNOWLEDGE NOT FOR DESTRUCTION BUT FOR MAN'S BETTERMENT. REALIZING THIS, CAN WE DO LESS THAN OUR BEST.

IF WE STUDENTS, THEN, HAVE A TRIBUTE TO PAY OUR SERVICEMEN, IT CANNOT BE EXPRESSED IN WORDS: IT MUST BE PROVED IN ACTION. WE WILL AVAIL OURSELVES OF THESE OPPORTUNITIES OF LEARNING WHICH WAR HAS DENIED SO MANY, WE WILL STUDY MORE DILIGENTLY AND PRAY MORE EARNESTLY THAT THRU OUR COMBINED EFFORTS AN EFFECTIVE PEACE WILL BE ESTABLISHED.

Support YOUR RED CROSS

Always in Good Taste

A lovely box of Glade's delicious Chocolates is the perfect gift . . . so right for graduation, birthdays, and every special occasion.

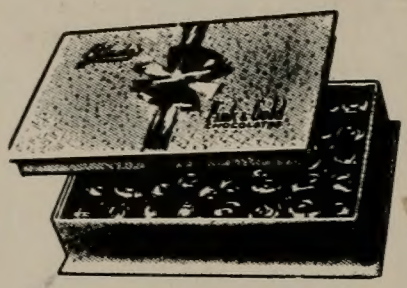

Glade Candy Company

Salt Lake City, Utah

FARMERS AND MERCHANTS BANK

PROVO, UTAH

That Friendly Home-Owned Bank

MEMBER FEDERAL DEPOSIT INSURANCE CORPORATION

FOR FINE WOOLENS

YOUR BEST BUYS ARE AT

The Original

UTAH WOOLEN MILLS

28 Richards Street **Salt Lake City**

THE CAT-EST-GORY
OR
OUR STEWED-ANTS
POM! POM!
4 PYGAMIES

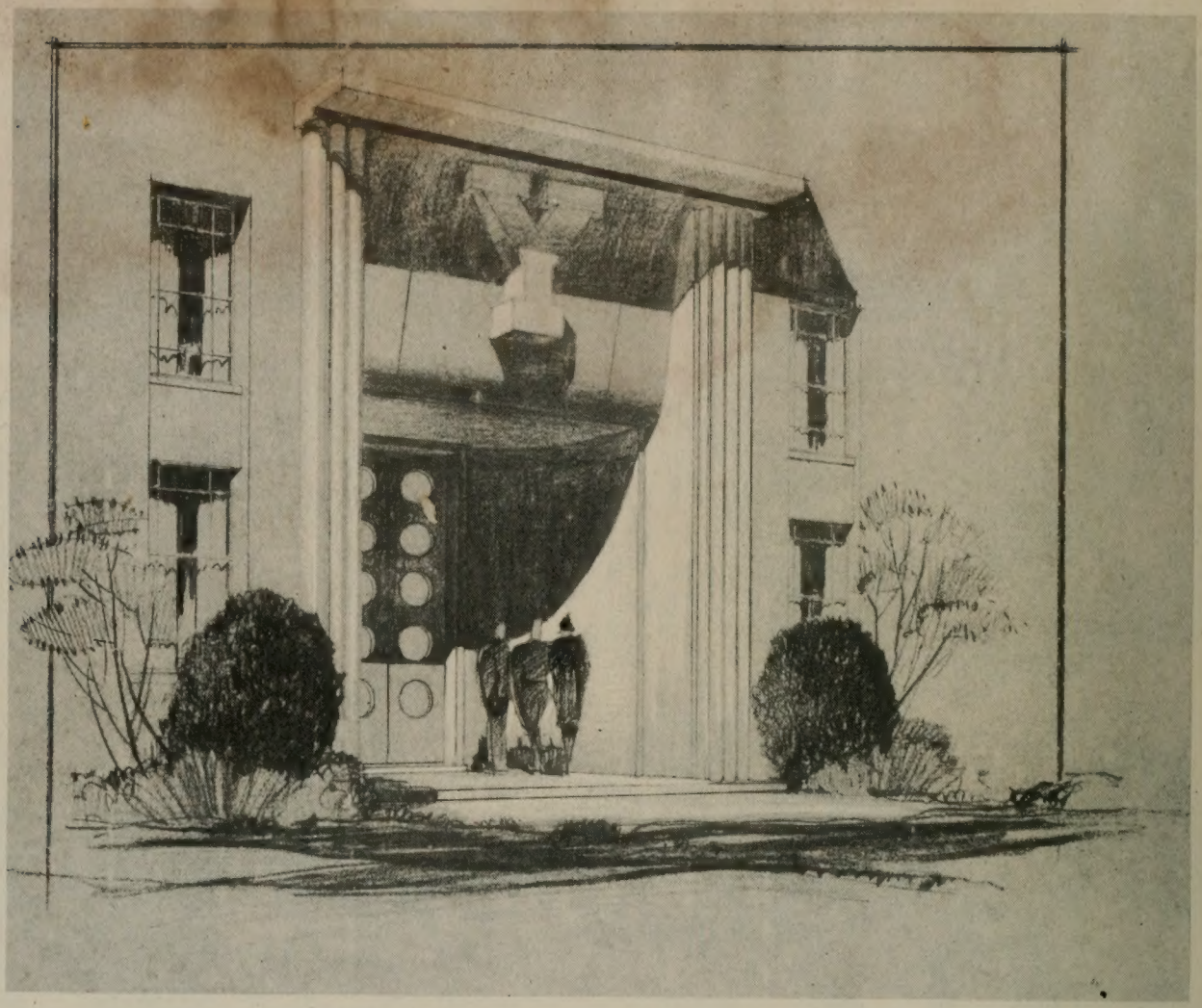

STUDENT UNION

The post-war Y campus has long since passed the dream stage. With the Student Union Building Fund swelling daily, University officials are waiting only for the green light of victory to give the full-speed ahead sign on the project. The erection of the building will add student offices and needed recreational facilities to accommodate the influx of students who will resume their educational programs at the close of the war. Your contribution to the building fund will be welcomed and appreciated.

INDEX FOR FACULTY

Andrus, J. Roman, 28

Barlow, Irene S., 26, 149
Billing, May, 26
Birrell, Vera, 27, 152
Booth, Lillian C., 27
Booth, Louis, 28, 35, 37
Boyle, William H., 25
Britsch, Ralph A., 27
Brough, unice, 28, 30
Bryner, Loren C., 26
Buggert, Gustave, 27, 37
Butt, Newbren I., 27

Caine, Julia Alleman, 28
Call, Lorna, 28
Carroll, Elsie C., 26
Christensen, Parley, 24
Clarke, A. John, 27
Clark, Herald R., 23
Clark, James R., 28
Clark, J. Reuben III, 28, 156, 157
Clinger, Morris M., 27
Coffman, W. Elmo, 26, 42
Crandall, Lars, 29
Croft, Evan M., 27
Crowton, David M., 28
Cullimore, Lloyd L., 24
Cummings, Benjamin F., 24, 157

de Jong, Gerit Jr., 23, 37
Dixon, Fred W., 26
Driggs, H. Wayne, 26
Eyring, Carl F., 23
Fisher, Flora D., 27

Geertson, O. Norman, 28

Haggerty, Charles, 29
Hale, Wayne B., 25
Hall, Katherine B., 29
Halliday, John R., 26, 35
Hammond, May C., 26
Hansen, George H., 23
Hanseon, William F., 26
Harris, Margaret O., 29, 149
Harris, Franklin S., 6, 8, 9, 19
Harrison, Bertrand F., 25
Hart, Anna Boss, 28
Hart, Charles J., 25
Hawker, Afton, 28
Hayes, John E., 26
Haymore, Franklin R., 27
Hayward, Lynn C., 26
Hill, Elizabeth, 29, 149
Holbrook, Leona, 25
Hoyt, Harrison Val, 24

Jackson, Elda, 29
Jensen, Christen, 10, 23
Jensen, C. La Voir, 27
Jenson, Edgar M., 25
Jensen, J. Marinus, 24

Keeler, Joseph J., 28
Kirkham, Mary, 29, 149
Knight, Hattie M., 28
Lambert, Asael C., 23
Larsen, Bent F., 24
Larsen, La Preal W., 29
Law, Reuben D., 25

Lee, Harold, 27, 58, 157
Lee, Wilford D., 27
Lloyd, Wesley P., 32

Madsen, Florence J., 24
Madsen, Franklin, 24
Maeser, Georgia, 26
Marshall, Milton, 24
Martin, Thomas L., 23
Maw, Charles E., 24
Merrill, Amos N., 23
Miller, Elmer, 24
Miller, Karl, 29
Miller, George L., 29
Millett, Floyd, 27, 134, 146, 147
Morrell, Kathryn, 29, 37
Morley, Alonzo, 25
Morton, Ermel, 29
McCallister, J. W., 27
McDonald, 194, 195

Nicholes, Joseph K., 25

Ollerton, Anna, 26
Osmond, Irene, 26, 156, 157

Pardoe, T. Earl, 24, 54, 154
Pardoe, Kathryn, 29, 42, 54, 154
Peterson, Dean A., 28
Peterson, Hermese, 25
Peterson, Hugh W., 2
Poulson, M. Wilford, 24
Reed, Dortha, 28, 149
Rich, Norma, 27
Richardson, Beth, 29

Roberts, Bertha, 26
Robertson, LeRoy J., 24, 37
Rowe, Ed M., 25

Sauls, Keifer B., 21
Session, James Wyley, 25, 162
Smart, Nettie Neff, 22
Snell, Morris, 25, 29
Snow, William J., 24
Snow, Edna, 26
Sparks, Le Roy, 29
Spencer, Lucille, 28, 148
Speery, Sidney B., 25
Sudweeks, Joseph, 25
Swenson, John C., 24
Swenson, Russel, 25

Tanner, Orea B., 27
Tanner, Vasco, 24
Tuttle, L. Elliott, 27

Ungerman, Ralph 28, 54, 147, 154

Valentine, Lee B., 28

Wallace, M. D., 29
Warnick, Effie, 24, 149
Wing, John H., 27
Woolf, Golden L., 25

Young, Karl, 25

INDEX FOR STUDENTS

Adams, Carma, 75, 148, 157, 186
Adams, Deaun, 35, 87, 180
Adams, Georganna, 75, 180
Ahlander, Afton, 188
Airmet, Elliot, 75, 151, 152
Akers, Iris, 87, 166
Aldrich, Marian, 75
Allen, Elayne, 65, 170
Allen, James, 156
Allred, Arcilee, 65, 149, 182
Allred, Bertha, 87, 110, 182
Allred, Edna, 38
Andelin, Shirley, 75, 146, 172, 188
Anderson, Betty, 87
Anderson, Betty Marie, 38, 87
Anderson, Clara, 75, 170
Anderson, Elaine, 65, 107, 157, 166, 182
Anderson, Evelyn, 57, 180
Anderson, Helen, 87, 186
Anderson, Jean, 75, 146, 155, 172, 190
Anderson, John, 87, 178
Anderson, Margaret, 87, 170, 182
Anderson, Marjorie, 75, 172, 184
Anderson, Moyle, 164
Anderson, Thiele, 38
Andrew, Douglas, 87, 164, 178
Andrew, Lois, 75, 186, 188
Arave, Louise, 87, 115, 180
Armour, Wanda Mae, 87
Armstrong, Gay, 75, 140, 170
Ashpole, Pauline, 38, 87
Ashworth, Ellen, 76, 114, 146, 157, 190
Astin, Marion, 87
Atkerson, Mary Lee, 75, 160, 190
Atkinson, Elva, 75
Atwood, Lyle, 75, 172
Ault, Virginia, 75, 172, 184
Avery, Chadwick, 57, 150, 163, 164
Ayers, Alma, 75, 140

Babbel, Olea Mae, 65, 159, 170
Babbel, Pearl, 87, 159, 170
Babbel, Vera, 75, 152, 153, 170
Baca, Jack, 76, 156
Baca, Wesley, 156
Bailey, Ann, 87
Bailey, Annette, 87, 188
Bailey, Barbara, 75, 146, 186
Bailey, Barbara, 148
Bailey, Betty, 87, 107, 170
Bailey, Bryce, 76, 134, 178
Bailey, Florence, 161
Bailey, Maynard, 134
Baird, Lucille, 87
Ballard, Nadine, 87
Ballard, Rebecca, 37, 65
Ballard, Thomas, 87
Ballif, Jr., Ariel, 35, 37, 118, 119, 178
Ballif, Joan, 87
Bamgartner, Lula Belle, 87, 156
Bandley, Dorinne, 76, 172
Bangerter, Elsbeth, 38, 87, 168
Bangerter, Gleneth, 87, 168
Barclay, Janet, 38, 76, 172
Barkdull, Lucille, 184
Barkdull, VanEse, 184
Barlocker, Katie, 38, 65, 168
Barnes, Phyllis, 37, 76, 172
Barney, Orvin P., 76, 164
Barnum, Helen, 88, 188
Barrett, Darrell, 130
Barrett, Eleanor, 38
Barrett, Larence, 35, 65
Bateman, Gwen, 38, 88
Bates, Velma, 57, 82, 182
Bautista, Margarita, 88, 156
Baxter, Janet, 38, 88, 180

Beach, Morris, 151
Bean, Donna, 157
Bean, Beverly, 53, 57, 147, 168
Bean, Phillip, 88, 107
Beatty, Florence, 65
Beck, Carol, 76, 190
Beck, Jenna Vee, 35, 88, 182
Beck, Shirley, 37
Beckman, Melba Marie, 65, 149, 152, 168
Bell, Beula, 88, 159,176
Belliston, Jean, 88, 140, 170
Delnap, Bryan West, 20, 53, 65, 71, 118, 155, 162, 164, 178
Bench, John, 37
Bennett, Emma, 76
Bergan, Madge, 149
Berkhimer, George R., 88
Berrett, Eleanore, 88, 168
Berrett, Shirley, 76, 186
Berry, June, 76
Bingham, Afton Mae, 88
Bird, Beverly, 88
Bird, Kathleen N., 65, 174
Bird, Virginia, 38
Birdo, Mary, 65, 170
Bliss, Mary Renee, 88, 180
Bluth, Dewey C., 42, 43
Bodily, Ruth, 88, 159
Bodmer, Myrle Lucille, 88
Bond, Merla, 38, 65, 148, 166
Bond, Tuila Mae, 35, 88, 160
Booth, Lucille, 46, 76, 105, 117, 146, 157, 190
Borgeson, Jo Marie, 35, 37, 76
Borgeson, Lavina, 35, 37
Bowen, Barbara, 88, 170
Boweston, Genill, 159
Bowman, Kathleen, 88, 156, 160
Boyack, Elnora Louise, 52, 65, 71, 120, 144, 149, 170, 182

Boyer, Genevieve, 76
Boyer, Leah, 88
Bradford, Lester Glenn, 151
Bradley, Faye Ora, 88
Bregul, Edith, 159
Bridges, Charlotte Marie, 65, 168
Briggs, Faye, 35, 88, 182
Bright, Edythe, 88, 176
Brimhall, Betty, 105, 140
Brimley, Elaine, 37, 88
Brimley, Inez, 88
Brinley, Audrey, 38, 88, 166
Broderick, Clara, 38, 88
Brossard, Nan Rae, 88, 160, 176
Brough, Joan, 88, 176
Brough, Sheila, 89
Brown, Jack, 37
Brown, Lou Anne, 35
Browning, Norma Marie, 89
Buel, Lucille, 89, 168
Bullock, Anna Jean, 37, 38, 52, 66, 144, 147, 190
Bunderson, Grace, 76
Bunnell, Carol Roberts, 38, 57, 144, 152, 153, 188
Burgi, Lacy Leone, 38, 46, 71, 174
Burgon, Madge, 66
Burgon, Helen M., 57
Burke, Bonnie, 89, 156, 190
Burleigh, LeRoy R., 76
Burt, Janice, 89, 166
Burton, Agnes Jean, 76
Bushman, Anna Joy, 89, 176
Bushman, Morris, 66, 76, 162, 164
Bushman, Nellie, 149, 168
Bushman, Pauline, 89, 168
Bushman, Preston J., 130
Bushman, Sariah Ann, 38, 89, 156
Butler, Jessie Fern, 76
Bybee, Julia Louise, 57

INDEX FOR STUDENTS

Calderwood, La Ree, 38, 79, 186
Caldwell, Enid, 89, 156
Call, Dove, 89, 166
Call, Rhoda Vaun, 57, 144, 190
Campbell, Jeanne Leone, 180
Card, Aaron, 35, 46, 53, 76, 110, 114, 157, 158, 164
Cardon, Brookie, 156
Carlyle Maretta, 89
Carter, LaVetta, 89
Carter, Phyllis, 89
Castleton, Emeleyn, 188
Chatterton, Wayne, 57, 54
Chaknias, Garefalia, 89
Chapman, Helen, 57
Child, Marian, 35, 160
Child, Maurine, 76
Christensen, Adella, 57, 140, 180
Christensen, Anne, 38, 89, 157, 166
Christensen, Deola, 89
Christensen, Dorothy, 37, 89
Christensen, Earlene, 77, 190
Christensen, Elayne, 77
Christensen, Ione, 38
Christensen, Joan, 89
Christensen, Karma, 57
Christensen, Lillian, 57, 149
Christensen, Mary Ellen, 77, 114, 115, 146, 186
Christensen, Odell, 66, 178
Christensen, Reed, 35, 89
Christensen, Shirlee, 89, 156, 188
Christensen, Verla, 38, 89, 156, 159, 180
Christiansen, Carol, 89
Christiansen, Eloise, 89, 190
Christiansen, John, 50, 75, 114, 164
Christiansen, Nola, 38, 90
Church, Woodrow, 66, 162
Chytraus, June, 77, 172, 188
Clark, Bettie LaRue, 38
Clark, Clarence, 77, 164
Clark, Clella, 38, 90, 172
Clark, Erma, 77, 168
Clark, Jean, 90, 176
Clarw, Marrial, 66, 148, 149, 190
Clark, Naomi, 30, 176, 90
Clark, Phyllis, 66, 168
Clark, Virginia, 77, 157, 166
Clayson, Beth, 52, 57, 111, 182
Clegg, Helen, 35, 37, 184
Clegg, Lona, 38, 90, 157, 159, 170
Clement, Rita, 38, 90, 182
Coffin, Ruth, 38, 90, 182
Coffman, Indon, 42
Coleman, Genevieve, 90, 190
Collins, Dilphia, 90
Collard, Carol, 77, 105, 190
Cook, Fon E., 130
Coombs, Barbara, 53
Coombs, Belva, 90
Cooper, Lawrence Clark, 66
Copenhaver, Ardevee Fay, 90, 159
Cottam, Margery, 77, 146, 188
Cottle, LaRue, 65, 144, 149, 170, 182
Cowley, Shirley, 38, 90
Cox, Arlene, 90
Cox, Donald, 66, 162
Cox, Jean, 57, 149, 166
Cox, Pauline, 90
Crandall, Beth, 66, 182, 184
Crane, Lorna, 66, 148
Crane, Minnie, 59, 90, 170
Crane, Willa Ann, 90
Cromar, Bonnie Jean, 66, 190
Crittenden, Marian Darlene, 90, 157, 186
Cronin, Beverly, 66, 186
Crowther, Valeea, 37, 90, 157, 176
Cullimore, Karma Jean, 37, 119
Cullimore, Odessa, 38
Cunningham, Morris, 90
Curtis, Dee, 42, 90, 115, 178
Curtis, George, 90
Curtis, LaThair, 54

Dalby, Ralph, 90, 164
Dally, William Jay, 90
Dana, June, 90, 108
Daniels, William, 132
Dauwalder, Mary Ellen, 66, 186, 148
David, Isabel, 77
Davidson, Anna, 66, 166
Davidson, Leah, 66
Davis, Jeanne, 90
Davis, Mardean, 38, 77
Davis, Ruth, 38, 90
Davis, Vonnie Beth, 90, 170
Day, Rober , 91, 164, 178
Dean, Don, 156
Dean, Leo, 45, 151
Despain, Arlene, 42
Despain, Madeline, 42
Dewsnup, Mavis, 91
Dewit, Melvin, 131
Dial, Dawna Marie, 91, 156, 182
Dickson, Josephine, 91, 140, 156, 180
Dieu, Vernon C., 35, 37, 66
Dixon, Louise, 57, 149, 168, 190
Dixon, Mary Lou, 77, 146, 148, 186
Dixon, Miriam, 148
Done, Adeline, 91
Done, Bobby, 37
Drake, Yvonne, 38, 91, 140, 180
Draper, Phyllis, 37, 176
Drissell, Lorraine, 37, 66, 177, 185
Drollinger, Dolores, 38, 91
Drollinger, Velda, 91, 157
Duckworth, Gertrude, 38, 91, 186
Drummer, Mavis, 38, 91, 159
Dunn, Lono, 58
Dyches, Winifred, 77, 146, 157, 186
Dyreng, Claire, 35, 91, 190
Dyreng, Marjorie, 77, 146, 190

Eames, Lila, 38, 91, 172
Edmunds, Patricia Dell, 91
Elder, Esther Alice, 91
Elder, Juana, 66, 184
Eliason, Genevieve, 67, 170, 180
Elison, Maythel, 38
Ellertson, Agnes, 77
Ellertson, Donna, 35, 37, 77, 105, 146, 157, 190
Ellertson, Madge, 77
Elliott, Jeane Adele, 91, 157
Ellis, Bonnie, 91
Ellsworth, Winifred, 91, 176, 190
England, Ruth, 3, 50, 65, 71, 106, 120, 144, 147, 182
Englestead, Arleen, 91
Ercanbrack, Ruth Ann, 67, 190
Erickson, Frank ,35
Evans, Don, 132
Evans, LaRae, 91

Fackrell, Jeanne, 37, 91, 172
Farnsworth, Alberta, 91, 160
Farnsworth, Leona, 78, 160, 192
Farnsworth, Shirley, 91, 176
Farnsworth, Wilford, 131
Fawkes, Olive, 67, 149, 170, 180
Felsch, June, 91, 156
Ferrin, Barbara, 78, 170, 182
Fielding, Max, 91, 164
Fingerle, Clarence, 42, 54, 147
Firmage, Florence, 78, 174
Fisher, Thelma, 38
Fisher, Vanda, 78
Flake, Imogene, 92, 156
Flanders, Edward Dean, 78, 162, 164
Flanders, Ruth Elaine, 78, 166
Fletcher, E. Elizabeth, 92, 176
Follett, Dorothy, 92
Foote, Chlora, 78
Foote, Iowa, 180
Foote, Jacqueline, 115, 184
Forsey, Lora Jean, 78, 140, 168, 180
Forsey, Norma, 67, 148, 168
Forsyth, Maris Hayes, 46, 146, 166, 190
Forsyth, Nola Fern, 158
Foutz, Emogene, 92, 160
Francis, Ferne, 78
Freestone, Lorraine, 38, 78, 182
Frogley, Ralph, 130
Frost, Reed Leon, 92, 178
Fujie, Asa Arthur, 58
Fukuda, Fred, 58
Fukuda, Kimiyo Marion, 92
Fuller, Irene, 42, 54, 58, 119, 147, 158, 169
Funatake, George, 92
Furukawa, Tokao, 67

Gaisford, Elaine, 35, 92, 190
Galgan, Susan, 92
Gappmayer, Beatrice, 92, 157
Gardner, Lois, 38, 67, 161, 166
Gardenr, Marion, 37, 92, 171
Gavoille, Melba, 58, 155, 168
Geslison, Lola, 67, 168
Gilchrest, Dorothy, 38
Ginn, Leta Marcein, 92
Gledhill, Ilah Dean, 67, 188
Goates, Jessica, 38
Goates, Rhoda May, 67, 71, 149, 161, 171, 182
Goodrich, Jeanne, 38, 92, 156
Goodrich, Venna, 92
Gordon, Earl, 37
Graehl, Norma, 92, 105, 190
Graham, Eloyd, 92, 134
Graham, Mark, 156
Gray, Dean William, 138
Greaves, Anne, 78, 115, 146, 186
Green, Bill, 37
Gren, Carol, 92
Green, Geraldine, 186
Green, Herman, 37
Green, Vivian, 78, 174
Greenhalgh, Clark, 134, 178
Greenhaw, Marcia, 42, 52, 54, 67, 119, 144, 147, 182
Groneman, Gloria, 92, 166, 182
Gross, Evelin Virginia, 38, 115, 117
Grove, Donna, 92
Guild, Roberta, 92
Guinn, Marian, 160
Guyman, Lela, 180
Gwilliam, Doris Marie, 38
Gwynn, Elaine, 78, 146, 188

Hacking, LaVerle T., 130
Hafen, Mavis, 78, 104, 146, 190
Hale, Verla, 58, 172
Hales, Arleen, 92, 117, 159, 190
Hales, Margaret, 67, 154, 172, 190
Hales, Naomi, 92
Haller, Lorraine, 188
Harding, Shirley, 190
Hanks, Joyce, 78, 180
Hanseen, Rayola, 92, 190
Hansen, Barbara, 78, 188
Hansen, Geraldine, 35, 37, 92, 174
Hansen, Jay, 92, 168
Hansen, Julia, 78, 146, 190
Hanson, Lois, 78
Hardy, Beverly, 92
Harper, Fontella, 38
Harris, Charlotte, 91, 191
Harris, Joyce, 152
Harris, Valois, 93
Hart, Marjorie, 78, 139, 146, 191
Hartshorn, Bethe, 67
Hartashorn, Robert, 58
Harvey, Marie, 93, 166
Haslem, Rhea, 35, 67, 149, 192
Hatch, Dorothy, 58
Hatch, Ernestine, 132
Hatch, Garth, 132
Hatch, Madelyn, 78, 160, 180
Hatch, Patricia, 78, 146, 191
Hawker, Ila Marie, 79, 166
Hawkins, Donna, 93
Hawkins, Evelyn, 58, 152, 153, 161
Hawkins, Helen Mae, 58
Hawkins, Yvonne, 79, 182
Haynes, Gertrude, 93
Heatherly, Geraldine, 93, 160, 187
Hendrickson, Marcene, 186
Hepworth, Iola Rae, 93
Hess, Katherine, 37, 117, 157, 191
Hibbard, Dorla, 38, 93
Higginson, Bonnie, 93
Hilgendorff, Evelyn, 37
Hill, Faun, 38, 79
Hill, Joy, 67, 166
Hillman, Helen Mae, 156
Hilton, Carole, 77, 146, 182
Hilton, Dawn, 93, 182
Hodges, Willadeen, 93
Hogge, Ethel, 58, 144, 168, 191
Holbrook, Ada Jean, 38, 79, 188
Holt, Edna, 140, 184
Molyoak, Ver Jean, 93, 159, 171
Homer, Ben, 93, 164
Honeyman, Roger, 42
Horsley, A. Burt, 58, 155, 162
Houghton, Betty Lou, 93
Howard, Darlene, 30, 114
Howell, Maurine, 38, 79, 174
Howes, Maxine, 35, 93, 182
Hoyt, Vivian, 35, 79, 105, 107, 146, 186
Huber, June, 79, 172, 184
Hughes, Eldon Wesley, 67, 134, 161, 162
Hunsaker, Nydria, 38, 93, 171
Hunt, Verdell, 52, 67, 111, 177, 187
Hunter, Carl, 93, 105, 107
Hunter, Faye, 46, 47, 52, 68, 147, 154, 186
Hunter, Frances, 37, 93, 186
Hunter, Phyllis, 30, 69, 71, 188
Hunter, Wilma, 30, 58, 61, 188
Huntsman, Jay, 68, 161
Hurst, Betty Jean, 93
Hurst, Margie, 38, 79, 166
Hutchins, Ruth, 163, 166
Hutchinson, Gloria, 93
Hyatt, Anita, 38, 79, 148, 174
Hyde, Marian, 79, 148, 160, 186

Ipsen, Iris Jane, 93, 159
Itaya, Frank, 93
Ivie, Ray, 93
Ivie, Wayne, 93
Iwanoto, Chiyoko, 79

Jack, Ralph, 93, 164

INDEX FOR STUDENTS

Jackson, Shirley, 79, 180
Krebs, Ruth, 38, 94, 156, 176

Lancaster, Dona Marie, 94, 159, 181
Landgren, Beverly Joyce, 94, 174
Landgren, John, 68
Lane, Arden, 37
Larsen, Beth, 94, 157
Larsen, Ralph, 94
Latimer, Estill, 80
Lay, Erroio, 152
Leany, Elrod, 95, 164
Leavit, Audrey, 95, 158
LeBaron, Mary Louise, 95, 158, 169
Jackson, Yvonne, 58, 62, 157, 161, 169
Jacobs, Betty June, 93
Jacobs, Marilyn, 38, 93
James, Rachel B., 58
Jaromillo, Anita, 58, 156
Jeffery, Wendell, 130
Jenkins, Marba, 93
Jenkins, Muriel, 93, 174
Jennens, Shirley, 94, 107, 174, 182
Jensen, Agnes, 35, 37, 94, 118, 155, 191
Jensen, Bette, 94
Jensen, Beverly, 58, 161
Jensen, Edith, 94, 182
Jensen, Elaine R., 58, 171
Jensen, Jenna, 94
Jensen, John, 94, 134, 178
Jensen, Lyravine, 79, 188
Jensen, Margie, 94
Jepperson, Clyde, 37
Jepson, Dorothy, 37
Jex, Esther, 68
Jex, Mary, 94, 157
Johnson, Lois, 191
Johnson, Lourene, 156
Johnson, Margie, 58, 155, 149, 177, 181
Johnson, Marvel, 99, 166, 180
Johnson, Merle, 68, 105, 167, 181
Johnson, Metta, 68, 156, 161, 169
Johnson, Pauline, 38, 94, 169, 192
Johnson, Shirley, 94, 191
Johnson, Zalia, 94
Johnson, Zenda, 79
Jones, Dale, 53, 58, 150
Jones, Dorthea, 59, 119, 188
Jones, Geraldine, 79
Jones, Jennie Bea, 38, 94, 159, 176
Jones, Mary Donna, 68, 71, 172, 191
Jones, Mildred Phyllis, 38, 94
Jones, Phyllis, 30, 94, 188
Jones, Neola, 38, 68, 188
Jones, Ray, 42, 54, 79, 119, 147
Jones, Valena, 53, 59, 147, 182
Jorgensen, Eleanor, 68, 173
Jorgensen, Norma, 80, 152, 173
Judd, Edythe, 94
Judd, Margaret, 94, 157, 176

Kane, Jacqueline, 80
Kase, Grace Y., 94
Kawaguchi, Miharu, 59, 149
Kay, Eloise, 68, 167
Kayle, Blanche, 159
Keele, Carol, 94
Keller, Helen, 94, 157, 174, 184
Kellett, Jeanne, 94
Kiyormura, Tosuko, 80
Killpack, Evelyn, 94, 182
Killpack, Helen, 120
Kimball, Andrew, 94, 111, 134, 178
King, Joseph, 68, 178
Kirkham, Jane, 68, 188
Kissell, Iva, 38, 68, 181
Klinger, Ruth, 52, 59, 141, 149, 159, 171, 182
Knight, Theron, 130
Knowlton, Paul, 68, 150, 155, 164
Knudson, Eda Arlene, 184
Knudson, Ronald, 178
Kobayashi, Michi, 80
Koeford, Lorna, 157
Kohler, Eloise, 38, 80, 174
Koyle, Blanche, 80, 181
Kohler, Barbara, 38, 94, 174
Lee, Wildord Thomas, 95, 178
Lefler, Ardath, 59, 144, 147, 154
Levie, Betty Jo, 38, 95
LeVitre, Ruth, 95
Lewis, Dawn, 80
Lewis, Jack, 95, 165
Lindstrom, Evelyn, 68
Lindstrom, Marjorie, 38, 68, 184
Linford, Ruth, 68, 188
Liston, Mildred, 59, 181
Little, Bessie, 95
Livingston, Lucille, 95
Locander, K. Shirlee, 95, 188
Logsdon, Betty, 37, 80, 148, 174, 184
Love, Irene, 59, 189
Loveland, Evleen, 38
Lovell, Merlene, 68, 149
Lowe, Dorothy, 80, 158, 173
Lowe, Gladys, 80, 173
Lowe, Howard, 59, 150
Ludlow, Priscilla, 30, 95, 152, 189
Lowry, Sheldon, 53, 68, 71, 156, 165
Luke, Lois, 59
Lund, Elaine, 68, 152, 153, 169
Lusty, Sybil, 80, 171

Macdonald, Georgena, 58
Mack, Reed, 37, 50, 87, 107, 178
Madsen, Rhea Jean, 37
Madsen, A. Rex, 95, 151
Maeno, Bernice Y., 95
Magoto, Toshi, 59
Mangus, Wilda, 95
Marble, Glen, 156, 165
March Laurence, 59, 162, 165
Marshall, Barbara, 95, 181
Marshall, Marie, 80, 182
Marshall, Robert, 59, 165
Martin, Gene, 95
Martin, Genial, 187
Martin, Helen, 52, 59, 149, 167, 187
Martin, Ruth, 95, 167
Mathews, Gloria, 69, 184
Muroko, Frank, 80, 165
May, Anna Laura, 39, 95, 189
Maybe, Henry, 35
Mayer, Katheryn, 38, 174, 185
McAllister, Dale, 35, 37, 80, 118, 178
McCarty, Coralie, 95, 119, 189
McCormick, Billie Jean, 80, 159, 181
McEwen, Gladys, 95
McEwen, Grace, 37, 95
McFarland, Romana, 95, 157, 174
McIntosh, Jean, 95, 140
McKay, Cherry, 156
McKinney, Shirley, 80, 156
McKinnon, Dorothea, 95
McMurray, Yvonne, 49, 50, 59, 144, 148, 187
McQueen, Jeane, 80, 156, 174
Meaken, Barbara, 96
Mendenhall, Carma Jean,
Mendenhall, Legia, 96
Mercer, Arva, 80, 152
Mercer, Marjorie, 96, 159, 182
Meredith, Carma, 35, 9
Merrell, Dahl, 37
Metcalf, Norma, 39, 96
Michelsen, Laurine, 80, 140, 181
Miller, LaWana, 96
Miller, Leone, 96
Miller, Phyllis, 96
Miner, Evelyn, 81, 140
Miner, Mary J., 96, 105, 139, 194
Mitchell, Florence, 69
Monson, Bernice, 80
Monson, LaVieve, 69, 181
Moody, Beth, 96
Moody, Tenea, 169, 196
Moody, Olive, 69, 140, 161
Moore, Annie, 39, 96
Moore, Jeweldine, 39, 96
Moore, Orpha, 59, 144, 149, 173
Morell, Ardith, 96
Mortensen, Nona, 96
Moulton, Ada, 49, 50, 59, 119, 144, 147, 183
Moulton, Lee, 132
Moulton, Tom, 131
Muir, Marion, 35, 81, 192
Mullen, Barbara, 81, 160
Murphy, Stanley Dee, 96
Murray, Charles L., 130

Nakahara, Rey, 81
Nelson, Bettie Louise, 156, 160
Nelson, Edna, 81
Nelson, Naomi, 37
Nelson, Roxy Lou, 96, 140, 181
Nerio, Masao, 81
Newman, Catherine, 96, 176
Newren, Aretta, 39, 81, 167, 183
Nicholes, Dorothy, 96, 189
Nicholes, Elaine, 60, 145, 148, 191
Nicholes, Elizabeth, 157, 187
Nichols, Loraine, 81, 160, 176
Nielsen, Ardella, 69, 169, 185
Nielsen, Edna, 191
Nielson, Florence, 39, 81
Nielsen, Marjorie, 60, 191
Nielsen, Vernon, 60, 155
Nilsson, Anna Q., 96, 174
Noble, Vivyenne, 39, 60, 185
Norberg, Dorothy, 96
Norton, Maxine, 81, 169

Oakley, Claron, 130
Oberg, Verna, 96
Oakey, Blanche, 39, 96, 187
Ohran, Norlyene, 35, 37, 96, 156, 183
Olcott, Georgian, 39, 96
Oliphant, Doris, 81, 160
Olpin, Kathryn, 96
Olpin, Barbara, 42, 81, 146, 147, 187
Olpin, Helen Rae, 39, 69, 71, 120, 187
Olsen, Billye, 96, 191
Olsen, Carolyn, 39, 81, 189
Olsen, Lee, 30, 69, 150
Olson, Lona Faun, 39, 42, 97, 189
Olson, Marie, 97
Olson, Nial, 35, 37, 97, 192
Olson, Ray, 97
Olson, Roy, 35, 97, 134, 178
Olson, Verda, 69, 189
O'Rouke, Mae, 97, 187
Osguthorpe, Mary, 97
Ostler, Mary Lou, 39, 81, 167, 183
y, Earl, 81
n, Melba, 97, 171
Beth, 81
erlade, Maxine, 156, 183
Owens, Marian, 69, 71, 157, 177, 189

Pace, Donna, 60
Pace, Patricia Ann, 81
Pack, LaDeane, 39, 97, 175
Page, Colleen, 97, 187
Page, Donna, 39, 81
Page, LaJuana, 97
Page, Lennie, 97
Palmer, Betty, 97
Parker, Florence, 97, 181
Parker, Margaret, 97, 173
Parkinson, Ella Jean, 60
Parkinson, Genevieve, 39, 81
Partridge, Beth, 69
Partridge, Ruth Louise, 37, 39
Patton, Virginia, 39, 81, 105, 154, 157, 161, 175
Paul, Beth, 60, 149, 190
Paulsen, Vida Rae, 97
Paxman, Doressa, 52, 53, 60, 145, 147, 177
Paxman, Lucille, 97, 189
Paxman, Mary Elaine, 97, 187, 140
Payne, Inez E., 69, 156, 187
Peacock, Elaine, 35, 81, 185
Pearson, Betty, 175, 185
Peay, Boyd, 97, 110, 151, 178
Perkins, Marrial, 161
Penman, Melba Kaye, 37
Peterson, Alene, 39
Petetrsen, Elva Gae, 39
Petersen, Janis, 97, 191
Peterson, Anna, 39, 82
Peterson, Dale, 178
Peterson, LeMoyne, 132
Peterson, Lola, 39, 69, 171
Peterson, Melvin, 162, 165
Pettigrew, David, 42, 97, 105, 115, 139, 178
Petty, Marjorie, 37, 82, 181
Pierce, Marybeth, 97, 156, 160, 171
Phillips, Marie, 82, 175
Phillips, Phyllis, 82
Pitt, Colleen, 97
Potts, Ila Jean, 39, 97, 175
Poulson, Elaine, 39, 97
Preece, Doris, 35, 97, 156, 192
Price, LuJean, 97
Priday, Margaret, 52, 39, 87, 107, 146, 183
Pringle, George, 69, 150, 151, 179
Prisby, LaVee, 98, 171
Pulsipher, William, 82, 105, 107, 115, 161, 162, 179
Purrington, Wealthy, 60, 169

Rambeau, Beth, 69, 187
Ramsbotham, Elizabeth, 39
Randall, Elizabeth, 131
Randall, Karlene, 82
Randall, Melba, 98, 140
Ransbottom, Adele, 39, 60, 187
Raphiel, Ouida, 82, 160, 175
Rasband, E. Janett, 69, 192
Rasmusson, Roland, 179
Ravsten, Panell, 98, 176
Rawle, Carol, 37, 39
Reber, Don, 82, 165, 179
Redd, Ruth, 69, 189
Reese, Jean, 39, 42, 54, 82, 105, 154
Reynolds, Laylor H., 70, 179
Rhodes, Deaun, 98, 189

INDEX FOR STUDENTS

Rice, ValDeane, 82, 146, 19, 186
Richards, Kathryn, 60, 169
Richards, Lucille, 82, 148, 1
Richardson, Annie, 82, 167
Richardson, Iris, 35, 60, 148
Richardson, Wanda, 175
Richins, LaDene, 159
Rickenbach, Virginia, 82, 146, 187
Ricks, Evelyn, 37
Ricks, Welby, 70, 162, 165
Ricks, Wanda, 82
Riddle, Chauncey, 54, 70, 163, 165
Rigby, Dean, 151
Rigby, Keith, 98, 119, 165
Riggs, Evelyn, 35, 39, 82, 156, 181
Riggs, Thalia, 39, 70, 156
Roberts, Linden J., 98
Robertson, Marian, 37, 157
Robertson, Norma, 98
Robins, Harold, 30, 150
Robins, Roland Kenith, 82, 165
Robinson, Bettye, 39, 98, 148, 183
Robinson, Dorothy, 98, 167
Robinson, Phil, 53, 150, 151, 163, 165
Robinson, Marian C., 132
Robison, Clyde, 98, 105, 107
Robison, Lois, 82, 175
Rogers, Lillian, 39, 98, 173
Rogers, Roscoe, 132
Rogars, Elaine, 37
Rohbock, Louise, 157
Rollo, Dorothy, 98, 175
Romney, Cecile, 70, 167
Romney, Maurine, 98, 156
Romney, Shirley, 39, 82, 109, 115, 189
Roper, Betty Jane, 39, 82, 171
Rothwell, Kenneth, 130
Roskelley, Mary, 70, 149, 171
Roundy, Dona, 82
Roundy, Golda, 60, 148
Rowan, Colleen, 187
Rudd, Vilate, 98
Ruoff, Beverly, 98, 187
Russell, Ada Jean, 98
Rust, Albert O., 131
Rutter, William, 98, 179
Ryskamp, Edna, 39, 98, 107, 175, 183

Salisbury, Ann, 60, 185
Salisbury, Joe, 130
Sandberg, Lucille, 37, 60, 177, 192
Sander, Elizabeth, 35, 50, 57, 60, 63, 145, 147, 167, 191
Sanderson, Aleen, 173
Sanderson, Carol, 157, 173
Sanford, Dee, 70, 105, 106, 114, 155, 156, 162, 177, 179
Sanford, Junella, 83, 159, 171
Sanford, Shirley, 98, 183
Sanford, Shirley L., 39, 98, 189
Sano, Yukio, 83, 134
Sawyers, Mary Olive, 98, 175, 185
Scherer, Marjorie, 39, 187
Schwantes, Glendora, 98, 183
Schwantes, Gloria, 98, 183
Schartz, Ruby, 35, 98, 167
Scorah, Vivienne, 98, 157, 158, 183
Sebree, Bettye, 98, 159
Sessions, Sterling, 83, 139, 151, 189
Sharp, Ivan P., 130
Sharp, Stephen, 98
Shaw, Mildred, 98, 159
Shepher, Arlene, 99, 176, 191
Shepherd, Edith, 99, 158
Sherry, Barbara, 187
Shields, Alice, 99, 176
Cronirs, Grant, 35, 67, 71, 110, Crowell, 115, 117, 119, 120, 179
Shillinawa, Helen, 60, 149
Shirai ori, Mecne, 99
Showsen, James, 131
Simmons, Edith, 39, 99
Simmons, G. L., 131
Simmons, Lucile, 83, 156, 173
Simons, Florence, 70, 183
Sinclair, Marjorie, 83
Singleton, Veloy, 30, 83, 181
Skinner, David, 70, 165
Skinner, Grant, 162
Skinner, Mary Jean, 60, 189
Skoro, Mary, 70, 171
Skouson, Dorothy, 39, 99
Slack, Jean, 37
Smart, Mary, 83, 107, 114, 119, 146, 152, 191
Smith, Afton Bryson, 65, 189
Smith, Albert, 99
Smith, Carol, 99, 117
Smith Donna, 167
Smith, Eva Jane, 39, 99
Smith, Edna, 37, 99
Smith, Jeanne, 39, 83
Smith, June, 99, 189
Smith, Julian, 99
Smith, Rayola, 39
Smithson, Delsa, 83, 156, 175, 183
Snell, Marie, 189
Snow, Alma, 37
Snow, Dorothy, 49, 50, 60, 118, 145, 189
Snow, Ellsworth, 83, 110, 120, 151, 161, 179
Snow, Shipley, 70, 71, 114, 120, 151, 161, 179
Soda, Chicko, 53, 83, 146
Sorenson, George, 131
Sorenson, Mercedes, 99, 175, 185
Sorensen, Velora, 39, 99
Spratley, Joan, 54, 99, 115, 191
Spencer, Helen, 46, 99, 183
Spencer, Ida Mae, 83
Spencer, Lorraine, 181
Sperry, Elaine, 39
Spicer, Carol, 83, 176
Squire, LaVon, 37, 99
Stagg, Bonnie, 99, 157
Stagg, Sally, 99
Staheli, Emma, 39, 169
Stahle, Melba, 60, 99, 156
Stander, Arva, 39, 83, 157, 159, 171, 183
Stanger, Orvilla, 39, 99
Stayner, Sara, 39, 99, 159, 176
Stephens, Nell, 70
Stephenson, Ross, 156
Stephens, Dave, 131
Stevens, Nelda, 99, 160
Stevenson, Marilyn, 42, 83, 169
Stewart, Karma, 99
Stewart, Zona, 6, 15, 158
Stokes, Eva, 35, 37
Stokes, Orpha, 35, 37, 99, 156, 176
Stone, Gloria, 37
Stout, Dorothy, 35, 39, 99, 167
Stowell, Elaine, 61, 147, 157, 191
Strate, Anna Lee, 189
Stratford, Betty Lucille, 100
Straw, Norma, 100, 171
Strickland, Betty, 100, 160, 176
Stringhm, Janet, 100, 156, 176
Stubbs, Nila, 37, 54, 83, 146, 185
Stucki, Anna, 61, 148, 191
Stueler, Elna, 70, 192
Sturgill, Lois, 100
Sudweeks, Lorraine, 39, 100, 159
Sutton, Jacqueline, 37, 70, 167, 185
Sutton, Marjorie, 100, 156, 167
Sutton, Thelma, 100
Swain, Felice, 39, 100, 175
Swainston, Rosa Mae, 83, 185, 148
Swalberg, Joy, 53, 59, 61, 145, 147, 154, 191
Swapp, Burns J., 100, 161
Swenson, LaRee, 83, 115, 183
Sylvester, Guen, 61, 152, 153, 161
Syphus, Eleanor Diane, 100, 161

Tangren, Joy, 183
Tanner, Carolyn, 100
Tanner, Marilyn, 39
Tanner, Zola, 39, 100, 117, 157, 158, 191
Taylor, Afton, 100, 157, 183
Taylor, Barbara, 52, 61, 111, 145, 183
Taylor, Blaine, 179
Taylor, Deanne, 100, 173, 191
Taylor, Edward P., 130
Taylor, Gloria Mae, 39
Taylor, Iris, 39, 175, 185
Taylor, Noel, 162
Taylor, Rose, 83
Taylor, Rose, 70, 120, 152, 191
Taylor, Shirley, 100
Teichert, Laurie, 70, 120, 155, 167
Terry, Elma, 100, 171
Teuscher, DeMar, 130
Thacker, Carma
Theobald, Grace, 83, 140, 171, 181
Thirkill, Donna Mae, 83, 148, 157, 183
Thomas, Cyril, 100, 155, 165
Thomas, Winifred, 61, 156, 185
Thompson, Eva Joy, 35, 39, 84, 185
Thompson, Jane, 100, 183
Thompson, Marjorie, 100
Thompson, Paul, 89, 134, 179
Thompson, Viola, 84
Thornley, Golda, 40, 100, 181
Thornston, Carol Jean, 100, 171
Thurber, Laie, 39
Todd, Arvil, 100
Tod, Elaine, 84, 146, 191
Tory, Marvin, 158
Tripp, Ruth, 84, 175
Trunkey, M. Fern, 39, 84
Trunnell, Heber J., 110, 179
Tsuchiya, Janet, 35, 37, 61, 185
Tuttle, Clarence, 162

Uchiyama, Aiji, 70
Uchiyama, Sam, 84, 151
Ullock, Emma M., 70
Uyeda, Daisy, 84
Uyeda, George, 42, 53, 62, 110

Van Alstyne, Alvin Guy, 35, 37, 62, 110, 118, 161, 179
Van Leuven, Ruth, 84, 169

Waddoups, Lugene, 52, 75, 84, 105, 106, 111, 159, 183
Wagstaff, LuDeane, 101
Wahlen, Guen, 39, 100, 156, 185
Walker, John, 61, 150, 179
Walker, Keith, 101, 151, 165
Walker, Maxine, 148
Wall, Angus, 101
Wallace, Glenna Ruth, 101, 173
Walton, Elaine, 101
Ward, LaVoyle, 101, 181
Wasden, Helen, 157
Wasden, LaRue, 101, 157, 173
Washburn, Vela, 61, 161
Waterstradt, Jean Anne, 61, 107, 155, 169, 183
Watkins, Helen, 84, 159
Weaver, June, 101
Weber, Dorothy, 101, 189
Welling, Neil, 48, 50, 61, 111, 134, 137, 179
Welleshy, Dorothy, 101
Welti, Douglas, 94, 179
Westenkow, Marian, 61, 149, 185
Western, Melba, 101
Wheelwright, Carol, 101, 173, 191
Whipple, Betty, 39
Whiteley, Mary, 61, 145, 147, 183, 177
Whiting, Gary, 114
Whiting, Joyce, 101, 107, 183
Whiting, Ray, 61, 108, 162, 179
Whitlock, Mavis, 101, 176
Whittaker, John, 156
Widdison, Leda, 84, 175
Wight, Beth, 70, 140, 167
Wight, Kathryn, 101, 156
Wight, Marjorie, 156, 158, 169
Wilcken, LaVoy, 101
Wilde, Carole, 101, 140, 175
Wilkes, Shirley, 70, 72, 189
Williams, David, 151
Williams, Jean, 39, 101, 167
Wilson, Bonnie, 84, 187
Wilson, Elizabeth, 61
Wilson, Joyce, 37, 39, 101
Wilson, Illa Sarah, 101, 140
Wilson, Margaret, 101
Wilson, Margaret, 84, 107, 115, 146, 155, 156, 173, 191
Wilson, Ruth, 62, 105, 145, 149, 155, 167
Wilson, Ruth, 101, 173
Wimber, Evan, 42, 53, 84, 157, 179
Winegar, Leone, 101, 156, 159, 181
Wintch, Mary, 39, 71, 156, 161, 169
Wolf, Carmela Mrs., 39
Wood, Bette Jayne, 62, 140, 181
Wood, Elaine, 52, 84, 171, 183
Woodbury, Virginia, 71, 161, 169
Woodger, Winston, 62, 151, 158, 165
Woodward, Jean, 62, 169, 181
Woolf, Lois, 39, 62, 148, 163, 167
Woolsey, Lasca, 35, 101
Workman, Francil, 39, 151, 156
Wunderli, Lida, 84, 105, 146, 189
Worthin, Howard, 35, 37, 179

Yamate, Lorraine, 39, 71
Yasuda, Maruja, 101
Young, Harriet, 189
Young, Jean, 39, 101
Young, Laurence, 151
Young, Louise, 101
Young, Miriam, 35, 39, 52, 71, 173, 191
Young, Molly, 101
Yui, Naoyuki Henry, 84

Zaleski, Ted, 101, 165
Zenger, Jerry, 179
Zieve, Betty, 42, 71, 169
Zimmerman, Margaret, 39, 101, 136, 176

IN MEMORY OF PRESIDENT HEBER J. GRANT
1856-1945

By Franklin S. Harris

Students and faculty members of Brigham Young University lost one of their best friends and staunchest supporters in the death this year of Heber J. Grant, President of the Church of Jesus Christ of Latter-day Saints and also of the Board of Trustees of this University.

During the twenty-seven years he presided as head of the Church he was eager that members of the Church should have all possible educational facilities and during all this time he did what he could, both in an official capacity and as a public-spirited citizen, to further the cause of education among the people.

With little opportunity for formal schooling himself and starting life under great economic handicaps, he showed us all what could be accomplished by will power and determination to master a subject. Although his early life was a constant struggle for existence, he was always generous with whatever he had, and was happy to share it with his friends and neighbors. In recent years he has contributed to the library, the endowment fund, loan funds, and to any project sponsored by the University.

Even more appreciated than his material contributions, however, has been the inspiration provided by the example he set and his willingness to share with others the lessons he had learned from life. He always had a story drawn from his personal experiences to illustrate points he wished to make, and no one who heard him could forget that point and the twinkle in his eye as he emphasized it.

President Grant had an exceptionally long career of service in the Church, being ordained an Apostle when only twenty-six years old. He saw the Church grow from a despised and still-persecuted minority to a respected position in the eyes of the world. His personal integrity and ability were no small factor in this change in opinion among business and financial leaders. He combined spiritual vision and practical knowledge to an extraordinary extent.

86 Cronirs,
Crowtl
Shiliawa, Hele
Shira ori, Mer

OUR LAST WORD

The office is closed . . . Another *Banyan* has gone to press . . . We have tried to catch the intangible elements in school . . . We have tried to perpetuate in memory the colorful array of events, the fun and the happiness that has been so abundant . . . Now, with thanks to our faithful, hard-working staff, we close our book . . . We have done our best . . . Our job is done . . .

R. E.

86 Cronirs,
Crowtl [illegible]
Shiliruwa, Hele[illegible]
Shira ori, Mer[illegible]